

**City of Swartz Creek
AGENDA**

**Regular Council Meeting, Monday June 14, 2010 7:00 P.M.
City Hall 8083 Civic Drive, Swartz Creek Michigan 48473**

1. **CALL TO ORDER:**
2. **INVOCATION AND PLEDGE OF ALLEGIANCE:**
3. **ROLL CALL:**
4. **MOTION TO APPROVE MINUTES:**
 - 4A. Regular Council Meeting of May 24, 2010 MOTION Pg. 7,12-22
5. **APPROVE AGENDA**
 - 5A. Proposed / Amended Agenda MOTION Pg. 7
6. **REPORTS & COMMUNICATIONS:**
 - 6A. [City Manager's Report](#) (Agenda Item) MOTION Pg. 7,2-6
 - 6B. Monthly [Police](#), [DPW](#), [Check Ledger](#) Pg. 23,35,40
 - 6C. Karegnondi Engineering Report (Agenda Item) Pg. CD
 - 6D. MMERS, Employee Buy-Out Actuarial (Agenda Item) Pg. 47-48
 - 6E. Bid Returns, REI Proposal, Jennie Lane Resurfacing (Agenda Item) Pg. 49-58
 - 6F. Invoice, FANG Dues (Agenda Item) Pg. 59-60
 - 6G. MML P&LP Insurance Renewal (Agenda Item) Pg. 61-85
 - 6H. Cummings HD Lease Extension (Agenda Item) Pg. 86-90
 - 6I. Pending MTT Appeals Pg. 91
 - 6J. Medical Insurance Statement Pg. 92
 - 6K. Notices, Comcast & Consumers Energy Pg. 93-95
 - 6L. County Board Notice, ARRA Economic Growth Loans Pg. 96
 - 6M. County Sr. Citizens Fund Use Report Pg. 97-100
 - 6N. Flyer, Family Movie Nights Pg. 101
 - 6O. HIB #6164 & 6165, Traffic Control Pg. 102-132
 - 6P. Legislative Updates, Media Article, Road Comm Notice Pg. 133-140
7. **MEETING OPENED TO THE PUBLIC:**
 - 7A. General Public Comments
8. **COUNCIL BUSINESS:**
 - 8A. Jeff Wright, WWS, Karegnondi Water Line PRES. Pg. CD
 - 8B. Retirement Buy-Out Package RESO. Pg. 8,47-48
 - 8C. Local Street Project, Jennie Lane Resurfacing RESO. Pg. 9,49-58
 - 8D. Appropriation, 2009-2010 FANG Dues RESO. Pg. 10,59-60
 - 8E. Appropriation, 2010-2011 MML P&LP Insurance Renewal RESO. Pg. 10,61-85
 - 8F. Police Motorcycle Lease Extension RESO. Pg. 11,86-90
 - 8G. Council Meeting in the Park RESO. Pg. 11
9. **MEETING OPENED TO THE PUBLIC:**
 - 9A. General Public Comments
10. **REMARKS BY COUNCILMEMBERS:**
11. **EXECUTIVE SESSION:**
 - 11A. MTT Appeal, GM-SPO, City Attorney Conference Call RESO. Pg. 11
12. **ADJOURNMENT:**
 - 12A. General Motion MOTION

**City of Swartz Creek
CITY MANAGER'S REPORT**

Regular Council Meeting of Monday June 14, 2010 7:00 P.M.

TO: Honorable Mayor, Mayor Pro-Tem & Council Members
FROM: PAUL BUECHE // City Manager
DATE: 11-June-2010

OLD / ROUTINE BUSINESS – REVISITED ISSUES / PROJECTS

- ✓ **2009-2010 FINANCIALS** (*Status*)
 We are awaiting the year end finals and audit. I'll pass along the year end projected as soon as we have good numbers (mid July).
- ✓ **MTT APPEALS, GM BANKRUPTCY** (*Resolution*)
 I have set a short discussion within executive session to discuss progress and strategy for the GM-SPO MTT Appeal. We may have to go to a conference call on this with Mr. Figura.
- ✓ **PERSONNEL POLICIES & PROCEDURES** (*Status*)
 I had hopes of completing this during the holidays, but got sidetracked on other issues. I'll try and complete it in the near future
- ✓ **DISASTER, EMERGENCY RESPONSE POLICY COMMITTEE** (*Status*)
 As above, I have similar hopes on this project.
- ✓ **MAJOR STREET FUND, TRAFFIC IMPROVEMENTS** (*See Individual Category*)
 - ☐ **2011-2014 T.I.P. APPLICATION** (*Status*)
 The 2011-2014 TIP schedules are in and we have three projects that are solidly funded and two in the queue. The funded projects are Miller between Elms and Tallmadge, Bristol from Miller 600 feet west (excluding the cuts in front of GM-SPO, and a section of the trail system running from the back of Elms Park to the proposed Heritage Park (along the west lot lines of GM-SPO). The unfunded queue projects are Miller between Tallmadge and Dye, and Miller between Seymour and Elms. We approved a resolution of commitment on January 11th. I'll keep the Council informed.

TABLE #1 2011-2014 TIP, ALL PROJECTS, FUNDED & QUEUE (shaded)

Project	Year	Grant	City Match	P.E.	C.E.	Total
Miller Between Elms & Tallmadge	2011	\$338,997	\$85,749	\$28,000	\$45,000	\$497,746
Bristol Road @ GM-SPO	2013	\$54,912	\$13,728	\$8,000	\$16,000	\$92,640
Trail, Elms Park to Heritage	2013	\$296,000	\$221,000	\$25,000	\$45,000	\$587,000
Miller Between Tallmadge & Dye	Unfunded	\$951,602	\$237,901	\$76,000	\$120,000	\$1,385,503
Miller Between Seymour & Elms	Unfunded	\$1,635,357	\$408,839	\$100,000	\$160,000	\$2,304,196
City Funded Totals	-	-	\$967,217	\$237,000	\$386,000	\$1,590,217

- ☐ **TRAIL SYSTEM** (*Status*)
 Addressed above.

❑ **MORRISH ROAD NORTH CONSTRUCTION PROJECT - MEIJER'S** (*Status*)

We have received a check from Meijer's and the project is finally underway. I'll keep the Council posted on developments.

❑ **MORRISH ROAD SOUTH ARRA PROJECT & GUARDRAIL** (*Status*)

Pending final reconciliation of construction engineering fees. We are looking at options for replacing the guardrail and will be back for discussion in the near future.

✓ **LOCAL STREET FUND, TRAFFIC IMPROVEMENTS**

❑ **2008 REPAIR ROSTER** (*Resolution*)

As we have planned and discussed, we went out to bid for the full repair of Jennie Lane and the Cape Seal process for 11 other local streets, primarily in the old section of town. For the Jennie Lane project, the low bidder is "Mike & Son Asphalt Inc", of Bath Michigan, for \$116,035. The construction engineering for this project is \$7,920, bringing the total for Jennie Lane to \$123,955. For the Cape Seal project, the low bid return for the 11 streets we put in the bid specification package was \$101,546. Construction engineering services for this project are \$1,980, for a total of \$103,526.

The staff spent a significant amount of time discussing options. We have about \$160,000 fund balance in 203 Local Streets, leaving us short about \$68,000 for these two projects. Jennie Lane cannot be scaled back. The Cape Seal project could, in that we could eliminate half or more of the streets we bid for the process. The problem here is that each of the streets we drop will end up in the "hugely expensive to fix" category very soon. This room is already chucked full of streets that are at the end of life stage. At this stage, they can deteriorate no further, the cost being whatever a full scale reconstruction is.

The staff believes we should do both these projects, in their entirety. Several years ago, we studied damage patterns from garbage trucks on local streets. In this process, with the help of our engineers, we were able to calculate that about 30% of the deterioration to the streets was the result of the trucks used by our contract garbage collection companies, most of the damage occurring in the spring when the ground is thawing. Over the years, these trucks have gotten larger and heavier. If you take the time to inspect outward from the curb pans three feet and the drainage structures therein, you'll see that the damage is very apparent. If we document the damage along with our engineer's opinion as to the cause, we can use a proportionate amount of 226 Garbage money towards the repair. The garbage fund has a projected fiscal year end fund balance of about \$550,000.

We are not yet ready to award the Cape Seal Project. We are in the process of looking at the drainage structures on these streets. We are ready to go with the Jennie Lane project. The staff recommendation is to award and appropriate the Jennie project tonight with local street funds, 30% 226 garbage funds and a 101 general fund contribution of \$16,800. We will be back with the Cape Seal project within a meeting or two to use the balance of local street funds (\$20k reserve left in the 203 fund) along with 30% 226 Garbage funds and a general fund contribution to make up the difference. Here is an estimate of the cost distribution:

	<i>Total Project Cost</i>	<i>101 Fund</i>	<i>203 Fund</i>	<i>226 Fund</i>
<i>Jennie Lane</i>	\$124,000	\$16,800	\$70,000	\$37,200
<i>Cape Seal</i>	\$104,000	\$2,800	\$70,000	\$31,200
TOTAL	\$228,000	\$19,600	\$140,000	\$68,400

- ✓ **WWS SEWER USE – IPP ORDINANCE** (*Status*)
Pending.
- ✓ **SEWER REHABILITATION PROJECT, I&I, PENALTIES** (*Status*)
Phase III was approved at the December 7 Council Meeting. I'll keep the Council informed on progress. As we have discussed, the County has always informed us that as long as we continue to work towards the reduction of infiltration and inflow, the penalties will not be assessed. Our relining and manhole rehabilitation should be much more than adequate to accomplished this.
- ✓ **WWS STORM WATER ORDINANCE** (*Status*)
We are still looking at this.
- ✓ **KAREGNONDI WATER AUTHORITY** (*Presentation*)
I am still trying to get some direction on the County's plan for debt retirement. They advise that they will be present at tonight's meeting to give a presentation on the project. I have included a copy of the engineering study on your CD. Now's the time for questions.
- ✓ **MARATHON STATION BLIGHT & NON-CONFORMING USE** (*Status*)
We are still trying to get some direction on this property. It appears that the third year tax delinquency may have been paid, effectively stopping foreclosure. On a similar note, there have been inquiries to purchase this property for re-development. Nothing serious yet, but we'll continue to push.
- ✓ **SALE OF CITY PROPERTY 5129 MORRISH ROAD** (*Status*)
Pending a report back to the Council with recommendation on the structure as well as the house the City owns at Morrish & Fortino.
- ✓ **SWARTZ AMBULANCE AGREEMENT** (*Status*)
The budget we will be adopting tonight discontinues all funding related to the City's contribution towards the ambulance base. We are fast approaching less than 24 hour police coverage which will become a number one General Fund Priority. I have spoken with Swartz Ambulance and they do desire to stay within the City. I plan to meet with them and discuss the future of the base and options that may exist.
- ✓ **MDOT PARK & RIDE** (*Status*)
Construction is underway. In many ways, we are flying blind on this as we have no written agreement with MDOT, other than email and verbal commitments.
- ✓ **LABOR CONTRACTS** (*Status*)
At the meeting of April 12th, we approved extending the wage re-opener for the POLC agreement out to December, and thereafter, on six month increments to meet. I look to do the same with AFSCME and Supervisor's, as well as the individual agreements with myself and Mr. Zettel. I will bring the other agreements back for review as I clear them.
- ✓ **GO GREEN, PUBLIC SAFETY BUILDING HVAC GRANT** (*Status*)
The work was approved at the bid award price of \$36,934. Construction is nearly completed.
- ✓ **BOARDS & COMMISSIONS** (*Status*)
We still have a bit of clean up appointments, foremost being the Park Board.

NEW BUSINESS / PROJECTED ISSUES & PROJECTS

✓ **RETIREMENT BUY OUT PACKAGE** (*Resolution*)

When we started the budget process in late 2009, I asked our top seniority police officer Larry Pirochta whether he had an interest in retiring and then returning part-time at the part-time rate of pay. In order to maximize his retirement, he would need to be bought up to 32 years of service. His 32 year service date is in January 2012. We initiated a request to MMERS to determine the cost of this while Officer Pirochta looked into whether he wanted to pursue retirement. In the meantime, we were successful in making the FY 2010-2011 Budget work by a re-distribution of wages and the elimination of a DPW position. Larry has looked into retirement and is willing to accept such if the City will buy up the time to 32 years and he can return part-time. Here is a down dirty snapshot of the finances:

Annual Cost, One Officer:	\$90,000
2080 Part-Time Replacement Hours:	-31,304
One Time MMERS Buy-Out:	-26,000
Annual Post Retirement Medical:	-10,500
Net Savings, First Year:	\$22,296
Net Savings, After First Year:	\$48,296

The concept here is downsizing. The full time position would not be filled and additional part-time hours would be added to allow continued 24/7 hour coverage. The POLC Labor Contract stipulates post retirement medical insurance only, capped at the cost of the policy at the time of retirement. The retiree picks up all future increases and pays for any riders, such as prescription, dental and vision. The post retirement insurance cost for Officer Pirochta will be fixed at \$10,500 per year. Given our fiscal future, this is a win-win situation for all. If we can ever get back to where we were before this fiscal crash, we may be able to look at tiered contracts for future hires. I've asked Officer Pirochta to attend tonight's meeting.

✓ **2009-2010 FANG DUES** (*Resolution*)

As we discussed during the revised budget process in the fall of 2009, we did not pay the current years FANG dues. We decided to wait until a late notice was sent. Included with tonight's packet is a second notice invoice. I have a resolution for payment included with tonight's agenda.

✓ **MML PROPERTY & LIABILITY INSURANCE RENEWAL** (*Resolution*)

Included with tonight's agenda is our annual property and liability pool insurance renewal. Interestingly, despite the increased value of the Senior Center and some bump ups I performed on electronics and the like, the cost of the policy took a decent drop from last year's premium of \$64,808 to this year of \$60,820. I have yet to see the annual workers comp invoice, which was around \$22k last year. As soon as I have it, it'll be in for approval.

✓ **PARK COUNCIL MEETING** (*Resolution*)

We've had some light discussion regarding a "Council Meeting in the Park" sometime this summer. Not a bad idea in that we could invite the Park Board to listen to some of the concerns, ideas or directions that they may have. The last meeting of July (26th) or the first of August (9th) is typically low business and might be good for such an event. I

have it up for discussion and a resolution if the Council is so inclined to move the meeting.

✓ **POLICE MOTORCYCLE LEASE EXTENSION** (*Resolution*)

Last July, we entered into a lease agreement with Cummings HD for one police motorcycle. The lease was for 24 months, but we only went 12 due to uncertain fiscal conditions. We have the option of extending the lease another 12 months. Rick recommends extending and the cycle is budgeted for the fiscal year that starts July 1. I included a copy of the lease we approved a year ago, the executed copy indicating 12 months only. The cost is \$1,500. I have a resolution to extend for an additional 12 months.

Council Questions, Inquiries, Requests and Comments

- *Traffic Lights, Bristol-Miller, GM-SPO.* Pending the direction that GM takes. New traffic counts as to warrants would need to be taken.
- *Sr. Center Budget, Statement, Building Cost Reconciliation.* Pending obtaining documents.
- *Deteriorated Retaining Walls & Planters at City Buildings.* We have a partial solution. The circular planter and the wall with the building's name at the entry way can be removed and either an in ground planter or concrete poured in place of. The short retaining walls along the north and west side's present additional problems which may be expensive. When the weather breaks, we are going to take a look at the removal of the walls along with the soil. If brick exists all the way to ground level, we may be able to put landscaping back at the ground level, which would correct the problem. If raw blocks are present, other options will have to be looked at.
- *Tabled Garbage Collection Policy.* Resting comfortably... for now.
- *Tennis Court Nets.* Installed.
- *Flickering Council Chamber Lighting.* Unflickered.
- *Youth Programs in Park.* Looking into this.

City of Swartz Creek
RESOLUTIONS
Regular Council Meeting, Monday June 14, 2010 7:00 P.M.

Resolution No. 100614-4A **MINUTES, MAY 24, 2010**

Motion by Councilmember: _____

I Move the Swartz Creek City Council hereby approve the Minutes of the Regular Council Meeting held Mat 24, 2010 to be circulated and placed on file.

Second by Councilmember: _____

Voting For: _____

Voting Against: _____

Resolution No. 100614-5A **AGENDA APPROVAL**

Motion by Councilmember: _____

I Move the Swartz Creek City Council approve the Agenda as presented / printed / amended for the Regular Council Meeting of June 14, 2010 to be circulated and placed on file.

Second by Councilmember: _____

Voting For: _____

Voting Against: _____

Resolution No. 100614-6A **CITY MANAGER'S REPORT**

Motion by Councilmember: _____

I Move the Swartz Creek City Council approve the City Manager's Report of June 14, 2010, to be circulated and placed on file.

Second by Councilmember: _____

Voting For: _____

Voting Against: _____

Motion by Councilmember: _____

WHEREAS, Officer Larry Pirochta has served with the City as a full-time police officer since January 1980 with an exemplary record; and

WHEREAS, Officer Pirochta will reach his maximum MMERS retirement benefit cap at 32 years of service in January 2012; and

WHEREAS, a significant and unprecedented national fiscal crises began in 2008, the crises continuing today with the likelihood that it may be years, if not decades before the City returns to a point prior to 2008; and

WHEREAS, the City continues to meet the fiscal challenges in a variety of ways, one of which is the downsizing of the workforce; and

WHEREAS, one such mechanism to accomplish the downsizing of the workforce without layoffs is to accelerate retirements, Officer Pirochta meeting the criteria of being close enough to retirement to make a buy-out economically feasible for all parties.

NOW, THEREFORE, I Move the City of Swartz Creek approve the early retirement of Officer Larry Pirochta, with the following general stipulations:

1. The City will deposit into the MMERS retirement system an amount not to exceed \$26,000, the amount calculated by MMERS to buy time from the effective date of retirement, being on or about August 1, 2010, to January 31, 2012, thus bringing the years of service for Officer Pirochta to 32.
2. Officer Pirochta will retire on or about August 1, 2010. Officer Pirochta will be allowed to return as an at-will part-time police officer with the City, subject to the rules, regulations and rates of pay of the Police Department and City, MCOLES licensing requirements and the City’s Contract with the Michigan Municipal Employees Retirement System.
3. An agreement drafted by the City Attorney and endorsed by the Police Officers Labor Council.
4. Post retirement and separation benefits to be provided as set forth in the 2009-2012 Labor Agreement between the City and the POLC.

FURTHER, the City Council directs the City Manager to prepare and execute any and all necessary paperwork, fiscal adjustments, separation agreements and contractual payouts to accomplish the separation of Officer Pirochta

BE IT FINALLY RESOLVED, that the City of Swartz Creek extend its sincere appreciation for the dedicated service extended by Officer Pirochta to the citizens of the City

Second by Councilmember: _____

Voting For: _____

Voting Against: _____

**LOCAL STREET PROJECT – APPROPRIATION & BID
AWARD, JENNIE LANE MILL & RESURFACE**

Motion by Councilmember: _____

WHEREAS, the City is in need of extensive repairs to its local street system in which the sole source for funding is State of Michigan Act 51 gas and weight distributions; and

WHEREAS, such revenues are insufficient for any extensive repairs and sustain only routine maintenance such as snow and ice removal and cold patch filling; and

WHEREAS, the City has been successful over the last six years in reserving a small amount of funds totaling \$160,000 towards repairs, however, such savings fall far short of the estimated \$5 million plus it would take to bring the City’s local street system into reasonable repair; and

WHEREAS, the City staff and consulting engineers have evaluated the local street system and determined that given the insufficient amount of funds, that the best value for the investment would be to work to prolong the life of streets that have not deteriorated to the point of re-construction; and

WHEREAS, the City has sent citizen questionnaires and discussed options at public meetings, concluding that although the citizens desire their streets to be in good repair, they are generally unwilling to support a levy or pay assessments through a special assessment district; and

WHEREAS, the City’s staff and consulting engineers recommend the best value for the funds in reserve are the mill and re-surface of Jennie Lane from Bristol to Yarmy and the use of a process called “Cape Seal, wherein some structure work is done along with a micro slurry overlay on streets with relatively low deterioration; and

WHEREAS, the City bid both a Cape Seal process on a handful of local streets and the mill and resurface of Jennie Lane, with the low bid for the Jennie Lane work being Mike & Son Asphalt of Bath Michigan, in the amount of \$116,035, with construction engineering cost of \$7,920; and

WHEREAS, the City staff and consulting engineers have inspected damage to the local street system and determined that in part, deterioration of the structures can be attributed to sustained exposure to heavy vehicles, in particular during the freeze thaw period in the spring, such overweight vehicle exposure recognized to be the City’s contracted weekly garbage collection services: and

WHEREAS, the City’s consulting engineer and City Staff have documented such damage and calculated the outside three feet of each lane, approximately 30%, have sustained attributed damage; and

WHEREAS, it is reasonable to subrogate funds from within the garbage collection 226 fund to assist in the repair of such damage.

NOW, THEREFORE, I Move the City of Swartz Creek accept the low bid of Mike & Son Asphalt of Bath Michigan, in the amount of \$116,035, for the mill and resurface of Jennie Lane from Bristol to Yarmy, in accordance with the bid specifications as set forth and offered for bid by the City's engineering consulting firm, Rowe Professional Services Inc, and further, appoint Rowe Professional Services Inc. to perform construction engineering and testing services at a cost of \$7,920, total project cost of \$124,000.

BE IT FURTHER RESOLVED, that the City direct staff to apportion the cost of the project as follows:

	<i>Total Project Cost</i>	<i>101 Fund</i>	<i>203 Fund</i>	<i>226 Fund</i>
<i>Jennie Lane</i>	\$124,000	\$16,800	\$70,000	\$37,200

Second by Councilmember: _____

Voting For: _____

Voting Against: _____

Resolution No. 100614-8D APPROPRIATION, 2009-2010 FANG DUES

Motion by Councilmember: _____

I Move the City of Swartz Creek appropriate and approve the expenditure in an amount not to exceed \$8,368 from Fund 265, the City's 2009-2010 annual fees for membership in the Flint Area Narcotics Group.

Second by Councilmember: _____

Voting For: _____

Voting Against: _____

Resolution No. 100614-8E APPROPRIATION, 2010-2011 MML PROPERTY & LIABILITY POOL INSURANCE RENEWAL

Motion by Councilmember: _____

I Move the City of Swartz Creek approve the renewal of the Liability & Property Pool Insurance Policy, number MML001107824, with the Michigan Municipal League, Meadowbrook Insurance Company, liability maximum of \$10,000,000; and, further, appropriate a total amount of \$60,820 for payment of premiums for July 1, 2010 through June 30, 2011, funds to be appropriated from 101, 590, 591, and 661, in accordance with the cost distribution schedule as apportioned by fund by the Michigan Municipal League and Meadowbrook Insurance Company.

Second by Councilmember: _____

Voting For: _____

Voting Against: _____

Resolution No. 100614-8F POLICE MOTORCYCLE LEASE EXTENSION

Motion by Councilmember: _____

I Move the City of Swartz Creek approve a 12 month lease extension with Cummings Harley-Davidson of Burton, Michigan, for one (1) HD Road King police motorcycle, under the terms and conditions as set forth in the original Lease Agreement, a copy of which is attached hereto, and further, direct the staff to execute a letter of understanding allowing for the extension.

Second by Councilmember: _____

Voting For: _____

Voting Against: _____

Resolution No. 100614-8G COUNCIL MEETING IN THE PARK

Motion by Councilmember: _____

I Move the City of Swartz Creek move the location of the regular Council Meeting of _____, 2010, from City Hall to Elms Road Park Pavilion #2, and further, direct the staff to make any and all necessary notices and publications of the change.

Second by Councilmember: _____

Voting For: _____

Voting Against: _____

Resolution No. 100614-11A EXECUTIVE SESSION

Motion by Councilmember: _____

I Move the City of Swartz Creek, at the request of the City Manager and in accordance with the Open Meetings Act, enter into Executive Session for the purpose of discussing strategy with the City Attorney, via conference call, in connection with pending MTT Appeals.

Second by Councilmember: _____

Voting For: _____

Voting Against: _____

City of Swartz Creek
Regular Council Meeting Minutes
Of the Meeting Held
Monday May 24, 2010 7:00 P.M.

CITY OF SWARTZ CREEK
SWARTZ CREEK, MICHIGAN
MINUTES OF THE COUNCIL MEETING
DATE 05/24/2010

The meeting was called to order at 7:00 p.m. by Mayor Abrams in the Swartz Creek City Council Chambers, 8083 Civic Drive.

Invocation and Pledge of Allegiance to the Flag.

Councilmembers Present: Abrams, Binder, Hicks, Hurt, Krueger, Shumaker.

Councilmembers Absent: Porath.

Staff Present: City Manager Paul Bueche, City Clerk Juanita Aguilar.

Others Present: Boots Abrams, Tommy Butler, John Gilbert.

APPROVAL OF MINUTES

Resolution No. 100524-01

(Carried)

Motion by Councilmember Krueger
Second by Councilmember Shumaker

I Move the Swartz Creek City Council hereby approve the Minutes of the Regular Council Meeting held May 10, 2010, as corrected, to be circulated and placed on file.

YES: Binder, Hicks, Hurt, Krueger, Shumaker, Abrams.
NO: None. Motion Declared Carried.

APPROVAL OF AGENDA

Resolution No. 100524-02

(Carried)

Motion by Councilmember Shumaker
Second by Councilmember Binder

I Move the Swartz Creek City Council approve the Agenda, as amended, for the Regular Council Meeting of May 24, 2010 to be circulated and placed on file.

YES: Hicks, Hurt, Krueger, Shumaker, Abrams, Binder.

NO: None. Motion Declared Carried.

REPORTS AND COMMUNICATIONS:

City Manager’s Report

Resolution No. 100524-03

(Carried)

Motion by Councilmember Hicks
Second by Councilmember Hurt

I Move the Swartz Creek City Council approve the City Manager’s Report of May 24, 2010, to be circulated and placed on file.

YES: Hurt, Krueger, Shumaker, Abrams, Binder, Hicks.
NO: None. Motion Declared Carried.

All other reports and communications were accepted and placed on file.

MEETING OPENED TO THE PUBLIC:

John Gilbert, 7459 Miller Road, spoke on behalf of the American Legion about a memorial service at the Veteran’s Memorial on Monday, May 31, 2010 at 1:00pm in the afternoon. There will be a flag retirement ceremony and pot luck dinner afterwards at the American Legion Hall. Mr. Gilbert also stated that VFW, AmVets, and American Legion honor guard will be placing flags at the Swartz Creek and St. Mary’s cemeteries on Memorial Day.

Councilmember Krueger questioned if there would be ceremonial firing of weapons during the service. Mr. Gilbert advised that there would be. Mr. Krueger suggested that the City Council approve such firing of weapons.

COUNCIL BUSINESS:

Adopt 2010-2011 Fiscal Year Budget, Set Levy

Resolution No. 100524-04

(Carried)

Motion by Councilmember Binder
Second by Councilmember Hurt

I Move the Swartz Creek City Council, in accordance with the General Appropriations and Uniform Budgeting Act, adopt the proposed 2010-2011 Fiscal Budget based upon the following Summer Tax Levies:

General Operating Levy:	4.8289 Mills
Sanitation Levy:	<u>2.3500 Mills</u>
Total:	7.1789 Mills

101 General Fund	
Estimated Revenues	Adopted
General Fund Estimated Operating Revenues	1,676,218

General Fund Estimated Project Revenues	5,000	
Total General Fund Estimated Revenues	1,681,218	

Appropriations	Adopted	
General Government Activities 101-299	308,496	
Public Safety Activities 301-399	951,631	
Public Works Activities 400-799	343,045	
Other Government Activities 800-999	90,172	
Total General Fund Operating Appropriations	1,693,344	Estimated Beg Fund Balance
Total General Fund Project Appropriations	6,000	1,082,098
Total General Fund Appropriations	1,699,344	
		Estimated Ending Fund Balance
Effect on General Fund's Fund Balance	(18,126)	1,063,972

202 Major Streets Fund

Estimated Revenues	Adopted	
Major Streets Fund Estimated Operating Revenues	236,230	
Major Streets Fund Estimated Project Revenues	735,343	
Total Major Streets Fund Estimated Revenues	971,573	

Appropriations	Adopted	
General Government Activities 101-299	750	
Public Safety Activities 301-399	0	
Public Works Activities 400-799	127,358	
Other Government Activities 800-999	0	
Total Major Streets Fund Operating Appropriations	128,108	Estimated Beg Fund Balance
Total Major Streets Fund Project Appropriations	785,609	517,580
Total Major Streets Fund Appropriations	913,717	
		Estimated Ending Fund Balance
Effect on Major Streets Fund's Fund Balance	57,856	575,436

203 Local Streets Fund

Estimated Revenues	Adopted	
Local Streets Fund Estimated Operating Revenue	70,617	
Local Streets Fund Estimated Project Revenue	15,000	
Total Local Streets Fund Estimated Revenue	85,617	

Appropriations	Adopted	
General Government Activities 101-299	750	
Public Safety Activities 301-399	0	
Public Works Activities 400-799	89,125	
Other Government Activities 800-999	0	
Total Local Streets Fund Operating Appropriations	89,875	Estimated Beg Fund Balance
Total Local Streets Fund Project Appropriations	147,000	159,380
Total Local Streets Fund Appropriations	236,875	
		Estimated Ending Fund Balance
Effect on Local Streets Fund's Fund Balance	(151,258)	8,122

226 Garbage Fund

Estimated Revenues	Adopted	
---------------------------	----------------	--

Garbage Fund Estimated Operating Revenue	397,301	
Garbage Fund Estimated Project Revenue	0	
Total Garbage Fund Estimated Revenue	397,301	

Appropriations	Adopted	
General Government Activities 101-299	47,006	
Public Safety Activities 301-399	0	
Public Works Activities 400-799	367,215	
Other Government Activities 800-999	22,338	
Total Garbage Fund Operating Appropriations	436,559	Estimated Beg Fund Balance
Total Garbage Fund Project Appropriations	0	553,683
Total Garbage Fund Appropriations	436,559	
		Estimated Ending Fund Balance
Effect on Garbage Fund's Fund Balance	(39,258)	514,425

248 Downtown Development Authority Fund

Estimated Revenues	Adopted	
DDA Fund Estimated Operating Revenue	430	
DDA Fund Estimated Project Revenue	3,600	
Total DDA Fund Estimated Revenue	4,030	

Appropriations	Adopted	
General Government Activities 101-299	6,200	
Public Safety Activities 301-399	0	
Public Works Activities 400-799	4,050	
Other Government Activities 800-999	0	
Total DDA Fund Operating Appropriations	10,250	Estimated Beg Fund Balance
Total DDA Fund Project Appropriations	8,050	49,786
Total DDA Fund Appropriations	18,300	
		Estimated Ending Fund Balance
Effect on DDA Fund's Fund Balance	(14,270)	35,516

265 Drug Enforcement Fund

Estimated Revenues	Adopted	
Drug Enforcement Fund Estimated Operating Revenue	96,004	
Drug Enforcement Fund Estimated Project Revenue	0	
Total Drug Enforcement Estimated Revenue	96,004	

Appropriations	Adopted	
General Government Activities 101-299	0	
Public Safety Activities 301-399	105,707	
Public Works Activities 400-799	0	
Other Government Activities 800-999	0	
Total Drug Enforcement Fund Operating Appropriations	105,707	Estimated Beg Fund Balance
Total Drug Enforcement Fund Project Appropriations	0	13,793
Total Drug Enforcement Fund Appropriations	105,707	
		Estimated Ending Fund Balance
Effect on Drug Enforcement Fund's Fund Balance	(9,703)	4,090

275 Senior Citizens Fund

Estimated Revenues	Adopted	
Senior Citizens Fund Estimated Operating Revenue	0	
Senior Citizens Fund Estimated Project Revenue	0	
Total Senior Citizens Estimated Revenue	0	

Appropriations	Adopted	
General Government Activities 101-299	0	
Public Safety Activities 301-399	0	
Public Works Activities 400-799	0	
Other Government Activities 800-999	0	
Total Senior Citizens Fund Operating Appropriations	0	Estimated Beg Fund Balance
Total Senior Citizens Fund Project Appropriations	0	0
Total Senior Citizens Fund Appropriations	0	
		Estimated Ending Fund Balance
Effect on Senior Citizens Fund's Fund Balance	0	0

350 City Hall Debt Fund

Estimated Revenues	Adopted	
City Hall Debt Fund Estimated Revenue	89,452	
Total City Hall Debt Fund Estimated Revenue	89,452	

Appropriations	Adopted	
General Government Activities 101-299	0	
Public Safety Activities 301-399	0	
Public Works Activities 400-799	0	
Other Government Activities 800-999	89,250	Estimated Beg Fund Balance
Total City Hall Debt Fund Appropriations	89,250	14
		Estimated Ending Fund Balance
Effect on City Hall Debt Fund's Fund Balance	202	216

401 Capital Projects Fund

Estimated Revenues	Adopted	
Capital Project Fund Estimated Project Revenue	0	
Total Capital Projects Fund Estimated Revenue	0	

Appropriations	Adopted	
General Government Activities 101-299	0	
Public Safety Activities 301-399	0	
Public Works Activities 400-799	0	
Other Government Activities 800-999	0	
Total Capital Projects Fund Operating Appropriations	0	Estimated Beg Fund Balance
Total Capital Projects Fund Project Appropriations	0	1
Total Capital Projects Fund Total Appropriations	0	
		Estimated Ending Fund Balance
Effect on Capital Projects Fund's Fund Balance	0	1

402 Fire Equipment Replacement Fund

Estimated Revenues	Adopted	
Fire Equipment Replacement Fund Est Operating Revenue	0	
Fire Equipment Replacement Fund Est Project Revenue	0	

Total Fire Equip Replacement Fund Est Revenue	0	
Appropriations		
General Government Activities 101-299	0	
Public Safety Activities 301-399	0	
Public Works Activities 400-799	0	
Other Government Activities 800-999	0	
Total Fire Equip Replacement Fund Operating Approp	0	Estimated Beg Fund Balance
Total Fire Equip Replacement Fund Project Approp	0	81,036
Total Fire Equip Replacement Fund Approp	0	
		Estimated Ending Fund Balance
Effect on Fire Equip Replacement Fund's Fund Balance	0	81,036

590 Water Supply Fund

Estimated Revenues		Adopted
Water Supply Fund Estimated Operating Revenue	1,323,482	
Water Supply Fund Estimated Project Revenue	0	
Total Water Supply Fund Estimated Revenue	1,323,482	
Appropriations		Adopted
General Government Activities 101-299	209,157	
Public Safety Activities 301-399	0	
Public Works Activities 400-799	1,157,972	
Other Government Activities 800-999	22,338	
Total Water Supply Fund Operating Appropriations	1,389,467	Estimated Beg Fund Balance
Total Water Supply Fund Project Appropriations	0	1,239,767
Total Water Supply Fund Appropriations	1,389,467	
		Estimated Ending Fund Balance
Effect on Water Supply Fund's Fund Balance	(65,985)	1,173,782

591 Sanitary Sewer Fund

Estimated Revenues		Adopted
Sanitary Sewer Fund Estimated Operating Revenue	1,132,254	
Sanitary Sewer Fund Estimated Project Revenue	0	
Total Sanitary Sewer Fund Estimated Revenue	1,132,254	
Appropriations		Adopted
General Government Activities 101-299	207,436	
Public Safety Activities 301-399	0	
Public Works Activities 400-799	820,984	
Other Government Activities 800-999	80,402	
Total Sanitary Sewer Fund Operating Appropriations	1,108,822	Estimated Beg Fund Balance
Total Sanitary Sewer Fund Project Appropriations	95,000	1,552,642
Total Sanitary Sewer Fund Appropriations	1,203,822	
		Estimated Ending Fund Balance
Effect on Sanitary Sewer Fund's Fund Balance	(71,568)	1,481,074

661 Motor Pool Fund

Estimated Revenues		Adopted
Motor Pool Fund Estimated Operating Revenue	149,750	

Motor Pool Fund Estimated Project Revenue	0	
Total Motor Pool Fund Estimated Revenue	149,750	
Appropriations	Adopted	
General Government Activities 101-299	52,703	
Public Safety Activities 301-399	65,865	
Public Works Activities 400-799	114,286	
Other Government Activities 800-999	0	
Total Motor Pool Fund Operating Appropriations	232,854	Estimated Beg Fund Balance
Total Motor Pool Fund Project Appropriations	0	332,934
Total Motor Pool Fund Appropriations	232,854	
		Estimated Ending Fund Balance
Effect on Motor Pool Fund's Fund Balance	(83,104)	249,830
Total Estimated Revenues	5,930,681	
Total All Funds Appropriations	6,325,895	

Discussion Ensued.

YES: Krueger, Shumaker, Abrams, Binder, Hicks, Hurt.
 NO: None. Motion Declared Carried.

Set 2010-2011 Council Meeting Schedule

Resolution No. 100524-05

(Carried)

Motion by Councilmember Hurt
 Second by Councilmember Hicks

WHEREAS, Act 261 of the Public Acts of the State of Michigan of 1968, as amended, requires a public notice of the schedule of regular meetings of the Swartz Creek City Council be given once each calendar year or fiscal year and that said notice shall show the regular dates and times for the meeting and the place at which meetings are held; and

WHEREAS, the Act directs that notice be posted prominently at the principle office of the City of Swartz Creek or at the public building at which meetings are held or published in the newspaper of general circulation in Swartz Creek.

NOW, THEREFORE, pursuant to the Act, public notice is hereby given that regular meetings for fiscal year 2010-2011 shall be held twice each month, and further, that all meetings shall be held in the City Hall Council Chambers located at 8083 Civic Drive, Swartz Creek, Michigan, unless otherwise provided in advance by the City Council, and further, meetings shall commence at 7:00 P.M. on the following dates:

July 2010:	Monday – 12 th Monday – 26 th
August 2010:	Monday – 9 th

	Monday – 23 rd
September 2010:	Monday – 13 th Monday – 27 th
October 2010:	Monday – 11 th (Columbus Day) Monday – 25 th
November 2010:	Monday – 8 th Monday – 22 nd
December 2010:	Monday – 6 th (One Week Earlier) Monday – 13 th (Two Weeks Earlier)
January 2011:	Monday – 10 th Monday – 24 th
February 2011:	Monday – 14 th (Valentines Day) Monday – 28 th
March 2011:	Monday – 14 th Monday – 28 th
April 2011:	Monday – 11 th Monday – 25 th
May 2011:	Monday – 9 th Monday – 23 rd
June 2011:	Monday – 13 th Monday – 27 th

BE IT FURTHER RESOLVED that the Clerk is hereby directed to post a copy of this resolution in a prominent place in the City Offices of the City of Swartz Creek.

BE IT FURTHER RESOLVED that the City Clerk is hereby directed to supply forthwith, upon request, a copy of this resolution to any newspaper of general circulation in the political subdivision in which the meeting will be held and/or to any radio or television station that regularly broadcasts into the City of Swartz Creek.

Discussion Took Place.

YES: Shumaker, Abrams, Binder, Hicks, Hurt, Krueger.
NO: None. Motion Declared Carried.

Year End Fiscal Adjustments

Resolution No. 100524-06

(Carried)

Motion by Councilmember Krueger
Second by Councilmember Hicks

WHEREAS, Act 621 of P.A. 1978 provides for a uniform budgeting system for local units of government; and

WHEREAS, Act 275 of P.A. of 1980 further prohibits deficit spending by local units of government; and

WHEREAS, the City of Swartz Creek's 2009 - 2010 Fiscal Budget is not in deficit; however, certain department activity line items may be in deficit.

THEREFORE BE IT RESOLVED, the Swartz Creek City Council hereby authorizes and directs the City Manager to make all necessary year-end budget adjustment amendments.

Discussion Took Place.

YES: Shumaker, Abrams, Binder, Hicks, Hurt, Krueger
NO: None. Motion Declared Carried.

Street Usage Permit, 5K Road Race, River Bend Striders

Resolution No. 100524-07

(Carried)

Motion by Councilmember Shumaker
Second by Councilmember Hurt

I Move the City of Swartz Creek approve the application for a street usage permit to conduct a 5 kilometer foot road race on Thursday, June 3, 2010, 6:00 PM – 7:30 PM, applicant: the River-Bend Striders - Swartz Creek Cross Country Team, in the care of Mr. Allen Murphy, race to be held in Winchester Village Subdivision, in accordance with the application submitted, under the direction and control of the Chief of Police.

YES: Abrams, Binder, Hicks, Hurt, Krueger, Shumaker.
NO: None. Motion Declared Carried.

Bid Award & Appropriation, Purchase Police Vehicle

Resolution No. 100524-08

(Carried)

Motion by Councilmember Hicks
Motion by Councilmember Hurt

WHEREAS, the City of Swartz Creek Purchasing Ordinance encourages the use of cooperative extended purchasing programs, and;

WHEREAS, the City of Swartz Creek desires to purchase one 2010 Dodge Charger Police package vehicle and by virtue of the size of the City, we cannot purchase such vehicles in a sufficient quantity to allow for a maximum discounted price, and;

WHEREAS, the County of Macomb has an extended cooperative purchasing program that is open for use by any governmental agency and has let for bid for the specified vehicle under their purchasing number 12-07, extended to 2008, 2009 and 2010, said bid awarded to Slingerland Chrysler – Dodge, 3640 East M-21, Corunna Michigan, base price of \$19,680, and;

WHEREAS, with options and delivery, the total cost of the vehicle is \$20,272.

NOW, THEREFORE, BE IT RESOLVED, that the City of Swartz Creek recognize Macomb County's Extended Purchasing Program and accept the bid award of Slingerland Chrysler – Dodge, 3640 East M-21, Corunna Michigan and appropriate an amount not to exceed \$20,272 for the purchase of a 2010 Dodge Charger Police Package Vehicle, funds to be appropriated from 661 Motor Pool.

Discussion Ensued.

YES: Binder, Hicks, Hurt, Krueger, Shumaker, Abrams.
NO: None. Motion Declared Carried.

MEETING OPENED TO THE PUBLIC

Boots Abrams advised that Mayor Abrams would not be able to attend the Memorial Day Ceremony at the Veteran's Memorial due to a prior engagement for his birthday.

Tommy Butler, 40 Somerset, spoke about the new water/sewer bills being confusing. Mr. Butler questioned whether the City was going to go to monthly water/sewer bills. He was advised that the costs to read and bill monthly are too high. Mr. Butler suggested that a consignment auction might be a good way to get rid of the City's extra assets.

John Gilbert, 7459 Miller Road, stated that the City used to have monthly water/sewer bills. He was advised that was when there were 12 employees at the DPW, now there are only three.

REMARKS BY COUNCILMEMBERS:

Councilmember Krueger encouraged the Council members who are running for re-election in August to go out and visit their constituents and talk to them.

Councilmember Shumaker questioned who went to GM for the inspection. City Manager Bueche stated that Heather MacDermaid, a level 3 assessor, Mark MacDermaid, a level 4 assessor, Assistant City Manager Adam Zettel, a level 2 assessor and GM's attorney were present. Mr. Bueche stated that there seemed to be a general consensus as to the facts. Mr. Shumaker advised that when he took his petition around to his constituents, he did talk to them and spent time listening to them.

Councilmember Hicks stated that she met some very interesting people while getting petition signatures. Ms. Hicks thanked everyone who supported the Women's Club fundraiser held at Wendy's. Ms. Hicks spoke about the duck that is hatching her eggs in the flower bed around the City's Civic Center sign.

Councilmember Binder advised that on May 15, Boy Scout Troop 122 cleaned the granite at the Veteran's Memorial. Ms. Binder stated that the master gardeners group would be at the memorial to clean the gardens and plant flowers on May 25. Ms. Binder said that on June 4, about 90 first graders would be coming to the memorial, police department and fire department for a field trip. Also on June 4, The Swartz Creek Veteran's Memorial Committee will be setting up a June 5 rummage sale at the Masonic Temple parking lot.

Councilmember Hurt apologized for leaving too much out of the resolution to set the City Council meeting dates. Mr. Hurt asked if someone could replace the blinking lights in the Council Chambers.

Adjournment

Resolution No. 100524-09

(Carried)

Motion by Councilmember Hurt
Second by Councilmember Krueger

I Move the City of Swartz Creek adjourn City Council meeting at 8:00 p.m.

YES: Unanimous Voice Vote.
NO: None. Motion declared carried.

Richard Abrams, Mayor

Juanita Aguilar, City Clerk

**SWARTZ CREEK POLICE DEPARTMENT
MOTOR POOL RENTAL HOURS
MAY 2010**

	<u>101-301-941</u>	<u>101-302-941</u>	<u>101-303-941</u>	<u>101-304-941</u>
#09-226	37	5	0	0
#05-168	12	0	0	0
#05-649	0	0	0	46
#05-346	7	0	60	0
#07-375	119	9	0	0
#05-275	90	11	0	26
#09-401	394	1	0	0
#09-169 motorcycle	0	0	0	6
TOTAL	659	26	60	78

SWARTZ CREEK POLICE DEPT

Total Account Hours Summary Report

From: 05/01/2010 to 05/31/2010

Department Account	Description	Regular Hours	Other Hours	Regular Hours YTD	Other Hours YTD
ADMINISTRATIVE					
101 301 702.001	SUPERVISOR	176.000	11.250	986.500	21.750
101 301 702.002	CLERICAL	133.000	0.000	691.000	3.000
PROTECTION					
101 301 702.003	UNIFORMED	550.250	24.750	2,435.500	89.500
101 301 702.004	NON-UNIFORMED	4.000	0.000	6.750	0.000
101 301 702.005	TRAFFIC ENFORCEMENT	198.750	7.750	1,068.500	37.500
COMPLAINTS					
101 301 702.006	INVESTIGATIONS	100.000	3.500	605.750	50.250
101 301 702.007	COURT	15.000	4.000	42.000	23.500
TRAINING					
101 301 702.008	TRAINING	0.000	4.000	12.000	13.500
LEAVE TIME					
101 301 702.010	VACATION	22.500	0.000	343.000	0.000
101 301 702.011	HOLIDAY	64.000	0.000	264.000	0.000
101 301 702.012	PERSONAL LEAVE	25.000	0.000	95.500	0.000
101 301 702.013	FUNERAL LEAVE	20.000	0.000	20.000	0.000
TRACK ADMINISTRATIVE					
101 302 702.001	SUPERVISOR	34.000	1.000	130.250	1.000
101 302 702.002	CLERICAL	19.000	0.000	90.000	0.000
TRACK PROTECTION					
101 302 702.003	UNIFORMED	10.250	19.250	74.500	22.250
SCHOOL PROTECTION					
101 303 702.003	UNIFORMED	143.000	17.500	686.000	35.750
SCHOOL COMPLAINTS					
101 303 702.006	INVESTIGATIONS	1.000	0.000	1.000	0.000
SCHOOL TRAINING					

Department Account	Description	Regular Hours	Other Hours	Regular Hours YTD	Other Hours YTD
101 303 702.008	TRAINING	8.000	0.000	32.000	0.000
LEAVE TIME					
101 303 702.010	VACATION	0.000	0.000	51.000	0.000
101 303 702.011	HOLIDAY	8.000	0.000	40.000	0.000
101 303 702.012	PERSONAL LEAVE	8.000	0.000	48.000	0.000
PROTECTION					
101 304 702.003	UNIFORMED	4.500	2.000	22.750	2.250
COMPLAINTS					
101 304 702.006	INVESTIGATION	0.500	0.000	0.500	0.000
TRAINING					
101 304 702.008	TRAINING	16.000	0.000	56.000	0.000
PROTECTION					
265 333 702.004	NON-UNIFORMED	128.000	0.000	768.000	44.000
COMPLAINTS					
265 333 702.006	INVESTIGATIONS	0.000	30.000	0.000	130.000
265 333 702.007	COURT	0.000	0.000	0.000	6.000
NON-PRODUCTIVE					
265 333 702.010	VACATION	24.000	0.000	24.000	0.000
265 333 702.011	HOLIDAY	0.000	0.000	40.000	0.000
265 333 702.012	PERSONAL	16.000	0.000	16.000	0.000
265 333 702.013	FUNERAL	0.000	0.000	8.000	0.000
	TOTAL ALL HOURS	1,728.750	125.000	8,656.500	480.250

SWARTZ CREEK POLICE DEPT

Total Function Count

Month Ending: 05/31/2010

Account	Description	MTD Functions	YTD Functions
101 301 001.000	TRAFFIC VIOLATIONS	0	1
101 301 002.000	PARKING VIOLATIONS	4	14
101 301 003.000	VERBAL WARNINGS	94	465
101 301 004.000	WRITTEN WARNINGS	24	140
101 301 005.000	FELONY ARRESTS	16	31
101 301 006.000	MISDEMEANOR ARRESTS	32	116
101 301 007.000	CALLS RECEIVED	232	1052
101 301 008.000	TRAFF INJ ACCIDENTS	2	8
101 301 009.000	PROP DAMAG ACCIDENTS	10	47
101 301 010.000	SERVICE REQUESTS	1	2
101 301 011.000	MEETINGS	0	2
101 301 012.000	CONFERENCES	0	0
101 301 013.000	INITIATED CALLS	547	3397
101 301 014.000	DESK ASSIGNMENTS	163	683
101 301 015.000	BUSINESS CHECKS	1113	6539
101 301 016.000	VACATION CHECKS	159	2798
101 301 017.000	SUSP PERS CHECKED	37	216
TOTAL FUNCTIONS		2434	15511
101 302 002.000	PARKING VIOLATIONS	0	0
101 302 003.000	VERBAL WARNINGS	0	0
101 302 004.000	WRITTEN WARNINGS	0	0
101 302 005.000	FELONY ARRESTS	0	4
101 302 006.000	MISDEMEANOR ARRESTS	0	1
101 302 007.000	CALLS RECEIVED	9	38
101 302 010.000	SERVICE REQUESTS	0	0
101 302 011.000	MEETINGS	0	0
101 302 012.000	CONFERENCES	0	0
101 302 013.000	INITIATED CALL	0	0
101 302 014.000	DESK ASSIGNMENTS	0	0
101 302 015.000	BUSINESS CHECKS	7	30
101 302 016.000	VACATION CHECKS	0	0
101 302 017.000	SUSP PERS CHECKED	0	0
TOTAL FUNCTIONS		16	73
101 303 002.000	PARKING VIOLATIONS	0	0
101 303 003.000	VERBAL WARNINGS	0	0
101 303 004.000	WRITTEN WARNINGS	0	2
101 303 005.000	FELONY ARRESTS	0	0
101 303 006.000	MISDEMEANOR ARRESTS	6	14
101 303 007.000	CALLS RECEIVED	2	12
101 303 010.000	SERVICE REQUESTS	0	1
101 303 011.000	MEETINGS	21	107
101 303 012.000	CONFERENCES	0	0

Account	Description	MTD Functions	YTD Functions
101 303 013.000	INITIATED CALL	111	592
101 303 014.000	DESK ASSIGNMENTS	0	8
101 303 015.000	BUSINESS CHECKS	0	0
101 303 016.000	VACATION CHECKS	0	0
101 303 017.000	SUS PERS CHECKED	5	13
TOTAL FUNCTIONS		145	749
101 304 001.000	TRAFFIC VIOLATIONS	0	0
101 304 001.003	DESK ASSIGNMENTS	0	0
101 304 002.000	PARKING VIOLATIONS	0	0
101 304 003.000	VERBAL WARNINGS	0	0
101 304 004.000	WRITTEN WARNINGS	0	0
101 304 005.000	FELONY ARRESTS	1	13
101 304 006.000	MISDEMEANOR ARRESTS	0	0
101 304 007.000	CALLS RECEIVED	1	15
101 304 010.000	SERVICE REQUESTS	0	0
101 304 011.000	MEETINGS	0	0
101 304 012.000	CONFERENCES	0	0
101 304 013.000	INITIATED CALL	8	24
101 304 014.000	DESK ASSIGNMENTS	0	0
101 304 015.000	BUSINESS CHECKS	0	0
101 304 016.000	VACATION CHECKS	0	0
101 304 017.000	SUS PERS CHECKED	0	0
101 304 018.000	BUILDING SEARCHES	1	2
101 304 019.000	VEHICLE SEARCHES	6	17
101 304 020.000	NARCOTIC SEARCHES	2	5
101 304 021.000	CURRENCY SEIZED	0	1
101 304 022.000	FORFEITURES	0	1
101 304 023.000	POSITIVE TRACKS	1	5
101 304 024.000	NEGATIVE TRACKS	1	5
101 304 025.000	AGENCY ASSISTS	0	8
101 304 026.000	DEMONSTRATIONS	0	0
101 304 027.000	AREA SEARCHES	0	1
TOTAL FUNCTIONS		21	97
TOTAL ALL FUNCTIONS		2616	16430

Ticket Ledger Report

Report Criteria:

Ticket Type	Officer	Start Date	End Date
Traffic	All	05/01/2010	05/31/2010

Number	Name	Date	Location	Description	Officer	Fine
T-1144238		05/01/10	MORRISH NEAR I-69	NO PROOF INSURANCE/POSSESE		
T-1144379-A		05/02/10	MILLER NEAR FORTINO	SEAT BELT DRIVER/PASSENGER		
T-1144379-B		05/02/10	MILLER NEAR FORTINO	NO TAIL/BRAKE LIGHTS		
T-1144380		05/03/10	ELMS NEAR MILLER	SEAT BELT DRIVER/PASSENGER		
T-1144794-A		05/03/10	I-69 WB NEAR MORRISH	EXCEEDED POSTED SPEED LIMIT		
T-1144794-B		05/03/10	I-69 WB NEAR MORRISH	NO PROOF INSURANCE/POSSESE		
T-1144795		05/03/10	I-69 EB NEAR MILLER	OWI		
T-1144381		05/04/10	MILLER AT MCLAIN	UNABLE TO STOP IN ASSURED CI		
T-1144337		05/05/10	MILLER AT ELMS	NO PROOF INSURANCE/POSSESE		
T-1144284		05/05/10	MORRISH, 4200	OWI		
T-1144309-A		05/06/10	MILLER NEAR MORRISH	TINTED WINDOWS/NO WINDSHIEI		
T-1144309-B		05/06/10	MILLER NEAR MORRISH	FAIL TO SIGN REGISTRATION/NO		
T-1144310		05/07/10	ELMS ROAD PARK	NO PARKING ZONE/SIDEWALK, H'		
T-1144308		05/07/10	ELMS ROAD PARK	NO PARKING ZONE/SIDEWALK, H'		
T-1144796-A		05/08/10	I-69 WB NEAR MORRISH	EXCEEDED POSTED SPEED LIMIT		
T-1144796-B		05/08/10	I-69 WB NEAR MORRISH	NO PROOF INSURANCE/POSSESE		
T-1144338		05/08/10	ELMS NEAR MILLER	TAIL LIGHTS (DEFECTIVE, IMPROI		
T-1144339-A		05/08/10	MILLER NEAR SCHOOL	TAIL LIGHTS (DEFECTIVE, IMPROI		
T-1144339-B		05/08/10	MILLER NEAR SCHOOL	NO PROOF INSURANCE/POSSESE		
T-1144340		05/08/10	MORRISH NEAR MARY ST	NO PROOF INSURANCE/POSSESE		
T-1144382		05/09/10	MILLER NEAR RAUBINGER	NO PROOF INSURANCE/POSSESE		
T-1144680		05/09/10	WINCHESTER VILLAGE -- CAPPY NE	SEAT BELT DRIVER/PASSENGER		
T-1144383		05/10/10	MILLER NEAR FAIRCHILD	EXCEEDED POSTED SPEED LIMIT		
T-1144341		05/10/10	MORRISH NEAR MARY ST	NO PROOF INSURANCE/POSSESE		
T-1144342		05/10/10	ELMS NEAR YARMY	EXCEEDED POSTED SPEED LIMIT		
T-1144343-A		05/10/10	ELMS NEAR PARKRIDGE	EXCEEDED POSTED SPEED LIMIT		
T-1144344-A		05/11/10	FREDERICK NEAR MASON	SUSP/REVOKED/NEVER APPL.		
T-1144344-B		05/11/10	FREDERICK NEAR MASON	EXCEEDED POSTED SPEED LIMIT		
T-1144343-B		05/11/10	ELMS NEAR PARKRIDGE	TINTED WINDOWS/NO WINDSHIEI		
T-1055189-A		05/13/10	MILLER NEAR FORTINO	TAIL LIGHTS (DEFECTIVE, IMPROI		
T-1055189-B		05/13/10	MILLER NEAR FORTINO	NO PROOF INSURANCE/POSSESE		
T-1055189-C		05/13/10	MILLER NEAR FORTINO	NO OPS IN POSSESSION		
T-1144797-A		05/13/10	I-69/WB NEAR MORRISH	EXCEEDED POSTED SPEED LIMIT		
T-1144797-B		05/13/10	I-69 WB NEAR MORRISH	NO PROOF INSURANCE/POSSESE		
T-1144799-A		05/13/10	I-69 WB NEAR MORRISH	EXCEEDED POSTED SPEED LIMIT		
T-1144799-B		05/13/10	I-69 WB NEAR MORRISH	NO PROOF INSURANCE/POSSESE		
T-1144798		05/13/10	I-69 WB NEAR MORRISH	EXCEEDED POSTED SPEED LIMIT		
T-1144389-B		05/14/10	MILLER NEAR FAIRCHILD	NO PROOF INSURANCE/POSSESE		
T-1144353		05/14/10	INGALLS NEAR FORD	EXCEEDED POSTED SPEED LIMIT		
T-1144800		05/14/10	I-69 WB NEAR MORRISH	EXCEEDED POSTED SPEED LIMIT		
T-1144581-A		05/14/10	MILLER NEAR FAIRCHILD	EXCEEDED POSTED SPEED LIMIT		
T-1144581-B		05/14/10	MILLER NEAR FAIRCHILD	NO PROOF INSURANCE/POSSESE		
T-1144582		05/14/10	I-69 RAMP W/B AT MORRISH	EXCEEDED POSTED SPEED LIMIT		
T-1144583		05/14/10	MILLER NEAR FAIRCHILD	HEADLIGHTS		
T-1144585-A		05/15/10	WINCHESTER VILLAGE -- CAPPY AT	UNDER 21 OPEN INTOX.		
T-1144585-B		05/15/10	WINCHESTER VILLAGE -- CAPPY AT	ALLOW UNLICENSED MINOR OR A		

Tickets so far: 46	Charges so far: 46	Fines Subtotal: 0.00
--------------------	--------------------	----------------------

Ticket Ledger Report

Report Criteria:

Ticket Type	Officer	Start Date	End Date
Traffic	All	05/01/2010	05/31/2010

Number	Name	Date	Location	Description	Officer	Fine
T-1144584-A		05/15/10	WINCHESTER VILLAGE -- CAPPY AT	FAILED TO MAINTAIN EQUIPMENT		
T-1144584-B		05/15/10	WINCHESTER VILLAGE -- CAPPY AT	SUSP/REVOKED/NEVER APPL.		
T-1144239		05/15/10	MORRISH NEAR MILLER	NO PROOF INSURANCE/POSSESS		
T-1144681-A		05/15/10	ELMS NEAR MILLER	SUSP/REVOKED/NEVER APPL.		
T-1144681-B		05/15/10	ELMS NEAR MILLER	SEAT BELT DRIVER/PASSENGER		
T-1144681-C		05/15/10	ELMS NEAR MILLER	NO PROOF INSURANCE/POSSESS		
T-1144586-A		05/16/10	I-69 RAMP W/B AT MORRISH	EXCEEDED POSTED SPEED LIMIT		
T-1144586-B		05/16/10	I-69 RAMP W/B AT MORRISH	SUSP/REVOKED/NEVER APPL.		
T-1144682		05/16/10	MILLER NEAR SEYMOUR	TAIL LIGHTS (DEFECTIVE, IMPROI		
T-1144683		05/16/10	I-69 RAMP W/B AT MORRISH	EXCEEDED POSTED SPEED LIMIT		
T-1144345-A		05/16/10	MILLER NEAR BRADY	UNREGISTERED VEHICLE		
T-1144345-B		05/16/10	MILLER NEAR BRADY	IMPROPER PLATE		
T-1144385		05/17/10	SEYMOUR NEAR DURWOOD	EXCEEDED POSTED SPEED LIMIT		
T-1144386		05/17/10		BARKING DOG		
T-1144388		05/17/10	MORRISH NEAR APPLE CREEK	EXCEEDED POSTED SPEED LIMIT		
T-1144389-A		05/17/10	MILLER NEAR FAIRCHILD	NO TAIL/BRAKE LIGHTS		
T-1144387		05/17/10	MORRISH NEAR APPLE CREEK	EXCEEDED POSTED SPEED LIMIT		
T-1144390		05/18/10	MORRISH NEAR APPLE CREEK	EXCEEDED POSTED SPEED LIMIT		
T-1144354		05/18/10	MILLER AT FAIRCHILD	RIGHT OF WAY AT INTERSECTION		
T-1144285		05/18/10	MORRISH NEAR MAPLE	EXCEEDED POSTED SPEED LIMIT		
T-1055190-A		05/19/10	MORRISH NEAR APPLE CREEK	EXCEEDED POSTED SPEED LIMIT		
T-1055190-B		05/19/10	MORRISH NEAR APPLE CREEK	NO PROOF INSURANCE/POSSESS		
T-1144358		05/21/10	SWARTZ CREEK HIGH SCHOOL -- D	MINOR IN POSSESSION		
T-1144359		05/21/10	MILLER AT BRISTOL	DISREGARDED TRAFFIC SIGNAL/A		
T-1144587		05/21/10	WINCHESTER VILLAGE -- CHESTER	RIGHT OF WAY AT INTERSECTION		
T-1144240		05/22/10	MORRISH NEAR I-69	EXCEEDED POSTED SPEED LIMIT		
T-1144346-A		05/22/10	ELMS NEAR MILLER	SUSP/REVOKED/NEVER APPL.		
T-1144346-B		05/22/10	ELMS NEAR MILLER	HEADLIGHTS		
T-1144347		05/23/10	MILLER NEAR SCHOOL	EXCEEDED POSTED SPEED LIMIT		
T-1144391-A		05/23/10	WINCHESTER VILLAGE -- CHESTER	NUMBER OF PASSENGERS/FAIL T		
T-1144391-B		05/23/10	WINCHESTER VILLAGE -- CHESTER	UNREGISTERED VEHICLE		
T-1144391-C		05/23/10	WINCHESTER VILLAGE -- CHESTER	NO INSURANCE ON VEHICLE		
T-1144392		05/23/10	ELMS NEAR YARMY	EXCEEDED POSTED SPEED LIMIT		
T-1144684		05/23/10	MILLER NEAR ELMS	SEAT BELT DRIVER/PASSENGER		
T-1144685-A		05/23/10	MILLER NEAR I-69	SUSP/REVOKED/NEVER APPL.		
T-1144685-B		05/23/10	MILLER NEAR I-69	NO PROOF INSURANCE/POSSESS		
T-1144685-C		05/23/10	MILLER NEAR I-69	SEAT BELT DRIVER/PASSENGER		
T-1144589		05/24/10	I-69 WB NEAR MORRISH	EXCEEDED POSTED SPEED LIMIT		
T-1144590		05/24/10	I-69 WB NEAR MORRISH	EXCEEDED POSTED SPEED LIMIT		
T-1144591		05/24/10	I-69 WB NEAR MORRISH	EXCEEDED POSTED SPEED LIMIT		
T-1144592		05/24/10	WINCHESTER VILLAGE -- WINSTON	EXCEEDED POSTED SPEED LIMIT		
T-1144393		05/25/10	I-69 WB NEAR MORRISH	EXCEEDED POSTED SPEED LIMIT		
T-1144394		05/25/10	MILLER NEAR DYE	EXCEEDED POSTED SPEED LIMIT		
T-1144395		05/25/10	ELMS NEAR BRISTOL	SEAT BELT DRIVER/PASSENGER		
T-1144396		05/25/10	INGALLS AT HAYES	UNABLE TO STOP IN ASSURED CI		
T-1055191		05/26/10	SEYMOUR NEAR DURWOOD	HEADLIGHTS		

Tickets so far: 92	Charges so far: 92	Fines Subtotal: 0.00
--------------------	--------------------	----------------------

Ticket Ledger Report

Report Criteria:

Ticket Type	Officer	Start Date	End Date			
Traffic	All	05/01/2010	05/31/2010			

Number	Name	Date	Location	Description	Officer	Fine
T-1144596		05/28/10	I-69 AT MORRISH	EXCEEDED POSTED SPEED LIMIT		
T-1144593-A		05/28/10	I-69 WB AT MILLER	EXCEEDED POSTED SPEED LIMIT		
T-1144595		05/28/10	MORRISH NEAR MILLER	OPEN INTOX IN VEH.		
T-1144594-A		05/28/10	MORRISH NEAR MILLER	DISREGARDED TRAFFIC SIGNAL/		
T-1144594-B		05/28/10	MORRISH NEAR MILLER	NO PROOF INSURANCE/POSSESE		
T-1055192-A		05/28/10	MILLER NEAR FAIRCHILD	DISREGARDED TRAFFIC SIGNAL/		
T-1055192-B		05/28/10	MILLER NEAR FAIRCHILD	NO OPS IN POSSESSION		
T-1055192-C		05/28/10	MILLER NEAR FAIRCHILD	NO PROOF INSURANCE/POSSESE		
T-1144241		05/29/10	MILLER NEAR DYE	WHITE LIGHT TO REAR		
T-1055193		05/30/10	MILLER NEAR SEYMOUR	HEADLIGHTS		
T-1144397-A		05/30/10	I-69 WB NEAR MORRISH	EXCEEDED POSTED SPEED LIMIT		
T-1144397-B		05/30/10	I-69 WB NEAR MORRISH	NO PROOF INSURANCE/POSSESE		
T-1144398		05/31/10	MORRISH NEAR I-69	SEAT BELT DRIVER/PASSENGER		
T-1144399-A		05/31/10	MORRISH NEAR MILLER	SEAT BELT DRIVER/PASSENGER		
T-1144399-B		05/31/10	MORRISH NEAR MILLER	NO PROOF INSURANCE/POSSESE		
T-1144348-B		05/31/10	I-69 WB NEAR MORRISH	EXCEEDED POSTED SPEED LIMIT		
Tickets Total: 108		Charges Total: 108		Fines Total:	0.00	

Uniform Crime Report

Report Criteria:

Start File Class	End File Class	Print Zeros?
0100-0	9900-9	Yes

Class	Description	MAY 2009	MAY 2010	YR TO DATE
0100-0	SOVEREIGNTY	0	0	0
0200-0	MILITARY	0	0	0
0300-0	IMMIGRATION	0	0	0
0900-1	MURDER/NON-NEGLIGENT MANSLAUGHTER	0	0	0
0900-2	NEGLIGENT HOMICIDE/MANSLAUGHTER	0	0	0
0900-3	NEG. HOMICIDE - VEHICLE/BOAT/SNOWM.	0	0	0
0900-4	JUSTIFIABLE HOMICIDE	0	0	0
1000-1	KIDNAPPING/ABDUCTION	0	0	0
1000-2	PARENTAL KIDNAPPING	0	0	0
1100-1	SEXUAL PENETR'N PENIS/VAGINA CSC1	0	0	0
1100-2	SEXUAL PENETR'N PENIS/VAGINA CSC3	0	0	0
1100-3	SEXUAL PENETRATION ORAL/ANAL CSC1	0	0	0
1100-4	SEXUAL PENETRATION ORAL/ANAL CSC3	0	0	0
1100-5	SEXUAL PENETRATION OBJECT CSC1	0	0	0
1100-6	SEXUAL PENETRATION OBJECT CSC3	0	0	0
1100-7	SEXUAL CONTACT FORCIBLE CSC2	0	0	0
1100-8	SEXUAL CONTACT FORCIBLE CSC4	0	0	0
1200-0	ROBBERY	0	0	0
1300-1	NONAGGRAVATED ASSAULT	10	3	22
1300-2	AGGRAVATED/FELONIOUS ASSAULT	0	0	1
1300-3	INTIMIDATION/STALKING	4	1	4
1400-0	ABORTION	0	0	0
2000-0	ARSON	0	0	1
2100-0	EXTORTION	0	0	0
2200-1	BURGLARY - FORCED ENTRY	4	3	13
2200-2	BURGLARY - ENTRY W/OUT FORCE(INTENT	0	0	2
2200-3	BURGLARY - UNLAWFUL ENTRY(NO INTENT	0	0	0
2200-4	POSSESSION OF BURGLARY TOOLS	0	0	0
2300-1	LARCENY - POCKETPICKING	0	0	0
2300-2	LARCENY - PURSE SNATCHING	0	0	0
2300-3	LARCENY - THEFT FROM BUILDING	5	3	13
2300-4	LARCENY - THEFT FROM COIN OPERATED	0	0	0
2300-5	LARCENY - THEFT FROM MOTOR VEHICLE	1	6	25
2300-6	LARCENY - THEFT OF M. VEHICLE PARTS	0	0	2
2300-7	LARCENY - OTHER	10	2	3
2400-1	MOTOR VEHICLE THEFT	1	1	4
2400-2	MOTOR VEHICLE AS STOLEN PROPERTY	0	0	0
2400-3	MOTOR VEHICLE FRAUD	0	0	0
2500-0	FORGERY/COUNTERFEITING	0	1	1
2600-1	FRAUD - FALSE PRETENSE/SWINDLE/CONF	1	1	6
2600-2	FRAUD - CREDIT CARD/ATM	1	0	1
2600-3	FRAUD - IMPERSONATION	0	3	5
2600-4	FRAUD - WELFARE	0	0	0
2600-5	FRAUD - WIRE	0	0	1
2600-6	FRAUD - BAD CHECKS	2	0	2
2700-0	EMBEZZLEMENT	0	0	2
2800-0	STOLEN PROPERTY	0	0	0

Uniform Crime Report

Report Criteria:

Start File Class	End File Class	Print Zeros?
0100-0	9900-9	Yes

Class	Description	MAY 2009	MAY 2010	YR TO DATE
2900-0	DAMAGE TO PROPERTY	4	2	12
3000-1	RETAIL FRAUD - MISREPRESENTATION	0	0	0
3000-2	RETAIL FRAUD - THEFT	0	0	0
3000-3	RETAIL FRAUD - REFUND/EXCHANGE	0	0	0
3500-1	VIOLATION OF CONTROLLED SUBSTANCE	3	2	10
3500-2	NARCOTIC EQUIPMENT VIOLATIONS	0	0	0
3600-1	SEXUAL PENETR'N NONFORCIBLE BLOOD/A	0	0	0
3600-2	SEXUAL PENETR'N NONFORCIBLE OTHER	0	0	0
3600-3	PEEPING TOM	0	0	0
3600-4	SEX OFFENSE - OTHER	0	0	0
3700-0	OBSCENITY	0	0	0
3800-1	FAMILY - ABUSE/NEGLECT NONVIOLENT	1	0	0
3800-2	FAMILY - NONSUPPORT	0	0	0
3800-3	FAMILY - OTHER	0	0	0
3900-1	GAMBLING - BETTING/WAGERING	0	0	0
3900-2	GAMBLING - OPERATING/PROMOTING/ASSI	0	0	0
3900-3	GAMBLING - EQUIPMENT VIOLATIONS	0	0	0
3900-4	GAMBLING - SPORTS TAMPERING	0	0	0
4000-1	COMMERCIALIZED SEX - PROSTITUTION	0	0	0
4000-2	COMMERCIALIZED SEX- ASSISTING/PROMO	0	0	0
4100-1	LIQUOR LICENSE - ESTABLISHMENT	0	0	0
4100-2	LIQUOR VIOLATIONS - OTHER	2	3	7
4200-0	DRUNKENNESS	0	0	0
4800-0	OBSTRUCTING POLICE	0	1	1
4900-0	ESCAPE/FLIGHT	0	0	0
5000-0	OBSTRUCTING JUSTICE	3	1	11
5100-0	BRIBERY	0	0	0
5200-1	WEAPONS OFFENSE - CONCEALED	0	1	2
5200-2	WEAPONS OFFENSE - EXPLOSIVES	1	0	0
5200-3	WEAPONS OFFENSE - OTHER	0	0	0
5300-1	DISORDERLY CONDUCT	0	0	1
5300-2	PUBLIC PEACE - OTHER	0	3	11
5400-1	HIT & RUN MOTOR VEHICLE ACCIDENT	1	0	7
5400-2	OUIL OR OUID	8	3	13
5400-3	DRIVING LAW VIOLATIONS	6	9	28
5500-0	HEALTH AND SAFETY	3	2	9
5600-0	CIVIL RIGHTS	0	0	0
5700-1	TRESPASS	0	0	1
5700-2	INVASION OF PRIVACY - OTHER	0	0	0
5800-0	SMUGGLING	0	0	0
5900-0	ELECTION LAWS	0	0	0
6000-0	ANTITRUST	0	0	0
6100-0	TAX/REVENUE	0	0	0
6200-0	CONSERVATION	0	0	1
6300-0	VAGRANCY	0	0	0
7000-0	JUVENILE RUNAWAY	0	0	0
7300-0	MISCELLANEOUS CRIMINAL OFFENSE	0	0	1

Uniform Crime Report

Report Criteria:

Start File Class	End File Class	Print Zeros?
0100-0	9900-9	Yes

Class	Description	MAY 2009	MAY 2010	YR TO DATE
7500-0	SOLICITATION	0	0	0
7700-0	CONSPIRACY	0	0	0
8900-1	SERVICE OF COMMISSION PAPERS	0	0	0
8900-2	UNAUTHORIZED TRANSPORTATION	0	0	0
8900-3	VIOLATION OF RULES/REGISTRATION	0	0	0
8900-4	WARRANTS	0	0	0
8900-5	MOTOR CARRIER SAFETY RULES	0	0	0
8900-6	INSPECTIONS OF HOMES TO BE MOVED	0	0	0
8900-7	MIGRANT AGRICULTURE WORKERS TRANSP	0	0	0
8900-9	ALL OTHER MOTOR CARRIER VIOLATIONS	0	0	0
9100-1	DELINQUENT MINOR	0	0	0
9100-2	RUNAWAYS	0	0	0
9200-1	DIVORCE AND SUPPORT	0	0	0
9200-2	INCAPACITATION	0	0	1
9200-3	WALK-AWAY - MENTAL INSTITUTIONS ETC	0	0	0
9200-4	ORDER FOR PICKUP AND EXAMINATION	0	0	0
9200-5	CIVIL INFRACTION - ALCOHOL POSSES.	0	0	0
9300-1	PROPERTY DAMAGE ACCIDENT/PI	10	14	50
9300-2	NON-TRAFFIC PDA	5	2	11
9300-3	TRAFFIC VIOLATIONS/CIVIL INFRACTION	0	0	0
9300-4	TOWED VEHICLE	1	2	3
9300-5	TRAFFIC HAZARD/ABANDONED VEHICLE	0	0	0
9300-6	TRAFFIC POLICING	0	0	0
9400-1	FALSE ALARM ACTIVATION	0	0	0
9400-2	VALID ALARM ACTIVATION	0	0	0
9400-3	REST AREA/ROADSIDE PARK VIOLATIONS	0	0	0
9500-1	ACCIDENTAL FIRE	0	0	0
9500-2	ACCIDENTAL EXPLOSION	0	0	0
9500-4	OPEN BURNING	0	0	0
9500-6	FIRE-HAZARDOUS CONDITIONS	0	0	0
9700-0	ACCIDENTAL SHOOTING	0	0	0
9700-5	ACCIDENTAL DEATH-WATER	0	0	0
9700-6	ACCIDENT - ALL OTHER	0	0	0
9800-2	RECOVERED PROPERTY	0	0	0
9800-3	PROPERTY INSPECTION	0	0	0
9800-4	OTHER INSPECTIONS/WEAPONS	8	2	25
9800-5	ALARMS	0	0	0
9800-6	CIVIL	0	1	9
9800-7	SUSPICIOUS SITUATION	3	5	10
9800-8	LOST AND FOUND PROPERTY	6	2	8
9800-9	OVERDOSE	3	0	1
9900-1	SUICIDE	0	0	2
9900-2	DOA - NATURAL	1	0	1
9900-3	MISSING PERSON	0	1	2
9900-7	SAFEKEEPING	0	0	0
9900-8	DEPARTMENTAL ASSIST	0	0	6
9900-9	GENERAL - NON CRIMINAL	7	13	27

Uniform Crime Report

Report Criteria:

Start File Class	End File Class	Print Zeros?
0100-0	9900-9	Yes

Class	Description	MAY 2009	MAY 2010	YR TO DATE
Totals:		115	93	379

Public Works
Monthly Work Orders
06/03/10

Work Order #	Location ID	Customer Name	Date Read	Type
Work Order Status		Service Address	Date Comp	
CKME10-0117 COMPLETED	CC10-007356-0000-01	WRIGHT, MARYBELLE 7356 CROSSCREEK DR	05/14/10 05/14/10	CHECK METER
CKME10-0120 CANCELLED	YO10-009246-0000-01	SNEAR, JAMES H 9246 YOUNG DR	05/18/10	CHECK METER
CKME10-0121 COMPLETED	YO10-009246-0000-01	SNEAR, JAMES H 9246 YOUNG DR	05/21/10 05/20/10	CHECK METER
CKME10-0122 COMPLETED	EL10-004025-0000-01	SWANK, TED 4025 ELMS RD	05/21/10 05/21/10	CHECK METER
CKME10-0123 COMPLETED	LU10-009127-0000-01	STEPANIC, FRANK 9127 LUEA LN	05/20/10 05/20/10	CHECK METER
CKME10-0124 COMPLETED	JE10-004107-0000-01	WURTZ, SALLY 4107 JENNIE LN	05/24/10 05/24/10	CHECK METER
CKME10-0125 COMPLETED	LU10-009152-0000-01	DUVAL, BEVERLY 9152 LUEA LN	05/24/10 05/24/10	CHECK METER
CKME10-0126 COMPLETED	CC10-007376-0000-01	KLEINEDLER, WILLIAM 7376 CROSSCREEK DR	05/27/10 05/27/10	CHECK METER
ELEC10-0013 COMPLETED	CI10-008083-0000-01	CITY OF SWARTZ CREEK 8083 CIVIC DR	05/03/10 05/03/10	ELEC SETUP/TAKEDO
ELEC10-0014 COMPLETED	CI10-008083-0000-01	CITY OF SWARTZ CREEK 8083 CIVIC DR	05/05/10 05/05/10	ELEC SETUP/TAKEDO
FNRD10-0197 COMPLETED	FA10-005111-0000-08	BAILEY, CANDICE 5111 FAIRCHILD ST	05/17/10 05/17/10	FINAL READ
FNRD10-0201 COMPLETED	MY10-004310-0000-01	CHENEY, BARBARA 4310 MAYA LN	05/28/10 05/28/10	FINAL READ
FNRD10-0203 COMPLETED	LI10-004261-0000-04	WOODSIDE 4261 LINDSEY DR	05/28/10 05/28/10	FINAL READ
FNRD10-0331 COMPLETED	SE20-005203-0000-01	BONNETT, DALE 5203 SEYMOUR RD	05/19/10 05/20/10	FINAL READ
GW010-0144 COMPLETED	CI10-008083-0000-01	CITY OF SWARTZ CREEK 8083 CIVIC DR	05/06/10 05/06/10	GENERIC WORK ORDE
MNT10-0052	CI10-008083-0000-01	CITY OF SWARTZ CREEK 8083 CIVIC DR	05/21/10	BUILDING MAINTENA
MTRP10-0274 COMPLETED	SI10-004187-0000-02	ABN-AMRO MORT CO. 4187 SILVER MAPLE LN	05/14/10 05/14/10	METER REPAIR
MTRP10-0275 COMPLETED	CC10-007371-0000-01	FLEWELLING, JOSEPH 7371 CROSSCREEK DR	05/14/10 05/14/10	METER REPAIR
MTRP10-0276 COMPLETED	SP20-007471-0000-01	YONAN, JOSEPH 7471 SPRINGBROOK CT	05/17/10 05/17/10	METER REPAIR
MTRP10-0278 COMPLETED	CC10-005917-0000-01	CAMPBELL, LISA 5917 CROSSCREEK DR	05/25/10 05/25/10	METER REPAIR

Work Order #	Location ID	Customer Name	Date Recd	Type
Work Order Status		Service Address	Date Comp	
MTRP10-0279 COMPLETED	FI10-005027-0000-03	WINELAND, JOE 5027 FIRST ST	05/17/10 05/17/10	METER REPAIR
MTRP10-0281 COMPLETED	CC10-007366-0000-01	MUELLER, WILLIAM 7366 CROSSCREEK DR	05/27/10 05/27/10	METER REPAIR
MTRP10-0282 COMPLETED	EL10-003235-0000-04	DECKER, JAMES 3235 ELMS RD	05/26/10 05/26/10	METER REPAIR
MTRP10-0283 COMPLETED	CC10-007364-0000-01	CUMMINGS, LARRY 7364 CROSSCREEK DR	05/27/10 05/27/10	METER REPAIR
READ10-0134 COMPLETED	LI10-004253-0000-01	KIDWELL, DAVID 4253 LINDSEY DR	05/28/10 05/28/10	READ METER
SWBK10-0013 COMPLETED	OA10-005269-0000-01	CONNER, JEFFERY M 5269 OAKVIEW DR	05/21/10 05/21/10	SEWER BACKUP
WMBK10-0008 COMPLETED	CH10-009118-0000-01	JOY, JAMES C 9118 CHELMSFORD DR	05/11/10 05/11/10	WATER MAIN BREAK
WOFF10-0267 COMPLETED	MI10-006141-0000-01	LUNDGREN, RONALD 6141 MILLER RD	05/28/10 05/28/10	WATER TURN OFF
WOFF10-0323 COMPLETED	DA10-005189-0000-02	WILLIAMS, ANDREW 5189 DAVAL DR	05/05/10 05/05/10	WATER TURN OFF
WOFF10-0325 COMPLETED	OX10-005156-0000-05	GOODSPEED, DAVID 5156 OXFORD CT	05/14/10 05/14/10	WATER TURN OFF
WOFF10-0328 COMPLETED	BI10-005260-0000-01	DONNELLY, PATRICIA 5260 BIRCHCREST DR	05/14/10 05/14/10	WATER TURN OFF
WOFF10-0329 COMPLETED	SI10-004187-0000-02	ABN-AMRO MORT CO. 4187 SILVER MAPLE LN	05/21/10 05/21/10	WATER TURN OFF
WOFF10-0330 COMPLETED	CH20-009204-0000-01	PITTINGER, MICHAEL 9204 CHESTERFIELD DR	05/17/10 05/17/10	WATER TURN OFF
WOFF10-0332 COMPLETED	OX10-005156-0000-05	GOODSPEED, DAVID 5156 OXFORD CT	05/26/10 05/26/10	WATER TURN OFF
WOFF10-0333 COMPLETED	SI10-004187-0000-02	ABN-AMRO MORT CO. 4187 SILVER MAPLE LN	05/28/10 05/28/10	WATER TURN OFF
WTON10-0241 COMPLETED	BR20-007297-0000-01	HORNER, JAMES 7297 BRISTOL RD	05/05/10 05/06/10	WATER TURN ON
WTON10-0244 COMPLETED	DA10-005189-0000-02	WILLIAMS, ANDREW 5189 DAVAL DR	05/03/10 05/03/10	WATER TURN ON
WTON10-0247 COMPLETED	CH10-009118-0000-01	JOY, JAMES C 9118 CHELMSFORD DR	05/10/10 05/10/10	WATER TURN ON
WTON10-0248 COMPLETED	SP20-007460-0000-01	RENO, RICHARD 7460 SPRINGBROOK CT	05/07/10 05/07/10	WATER TURN ON
WTON10-0249 COMPLETED	SP10-004430-0000-01	HEIDTKE, CHARLES 4430 SPRINGBROOK DR	05/03/10 05/03/10	WATER TURN ON
WTON10-0250 COMPLETED	J110-009219-0000-01	MILLER, WILSON 9219 JILL MARIE LN	05/13/10 05/13/10	WATER TURN ON
WTON10-0251	BI10-005167-0000-01	CRAIN, NORMAN	05/06/10	WATER TURN ON

Work Order #	Location ID	Customer Name	Date Recd	Type
Work Order Status		Service Address	Date Comp	
COMPLETED		5167 BIRCHCREST DR	05/06/10	
WTON10-0252	OX10-005156-0000-05	GOODSPEED, DAVID	05/07/10	WATER TURN ON
COMPLETED		5156 OXFORD CT	05/07/10	
WTON10-0253	EL10-004126-0000-04	NEMER, SAMIRA	05/07/10	WATER TURN ON
COMPLETED		4126 ELMS RD	05/07/10	
WTON10-0254	BI10-005260-0000-01	DONNELLY, PATRICIA	05/07/10	WATER TURN ON
COMPLETED		5260 BIRCHCREST DR	05/07/10	
WTON10-0255	MI10-007297-0000-01	PARIS, REBECCA	05/07/10	WATER TURN ON
COMPLETED		7297 MILLER RD	05/07/10	
WTON10-0257	CH40-004292-0000-01	LESLIE, WARREN	05/10/10	WATER TURN ON
COMPLETED		4292 CHAPEL LN	05/10/10	
WTON10-0258	DA10-005189-0000-02	WILLIAMS, ANDREW	05/12/10	WATER TURN ON
COMPLETED		5189 DAVAL DR	05/12/10	
WTON10-0260	MY10-004290-0000-01	MOAK, ROBERT	05/17/10	WATER TURN ON
COMPLETED		4290 MAYA LN	05/17/10	
WTON10-0261	OX10-005156-0000-05	GOODSPEED, DAVID	05/19/10	WATER TURN ON
COMPLETED		5156 OXFORD CT	05/19/10	
WTON10-0262	CH20-009204-0000-01	PITTINGER, MICHAEL	05/19/10	WATER TURN ON
COMPLETED		9204 CHESTERFIELD DR	05/19/10	
WTON10-0263	CH40-004282-0000-01	DENNIS, RICHARD	05/21/10	WATER TURN ON
COMPLETED		4282 CHAPEL LN	05/21/10	
WTON10-0264	SI10-004187-0000-02	ABN-AMRO MORT CO.	05/24/10	WATER TURN ON
COMPLETED		4187 SILVER MAPLE LN	05/24/10	
WTON10-0265	MI10-006104-0000-02	MY FAMILY RESTAURANT	05/26/10	WATER TURN ON
COMPLETED		6104 MILLER RD	05/26/10	
WTON10-0266	BI10-005260-0000-01	DONNELLY, PATRICIA	05/27/10	WATER TURN ON
COMPLETED		5260 BIRCHCREST DR	05/27/10	
WTON10-322	WO10-005185-0000-01	HANEY, LAWANDA J	05/05/10	WTON
COMPLETED		5185 WORCHESTER DR	05/05/10	

Total Records: 56

DPS ACTIVITY - MAY 2010

	REG	HOL	VAC	ABSENT	OT	DT
101 GENERAL FUND						
101.0 COUNCIL						
172.0 EXECUTIVE						
253.0 TREASURER						
257.0 ASSESSOR						
262.0 ELECTIONS	4.00		0.07	0.03		
301.0 POLICE						
410.0 BLG-ADMIN-OBRIEN						
781.0 AMPHI-PARK						
782.0 WINSHALL PARK	2.50		0.11			
782.0 WINSHALL GARBAGE	18.00		0.59	0.04	3.00	3.00
783.0 ELMS PARK	5.50		0.11		2.00	
783.0 ELMS GARBAGE	19.50		0.59	0.04	3.00	5.00
784.0 BICENT. PARK	5.00		0.24	0.01		
790.0 LIBRARY/SENIOR	18.00		0.49	0.05		
792.0 P S BLDG	16.00		0.28	0.04		
793.0 CITY HALL	5.00		0.20	0.01		
794.0 COMM PROMO	4.00				0.50	
796.0 CEMETERY						
202 MAJOR STREET FUND						
429.0 SAFETY						
463.0 STREET MAIN	27.00		1.12	0.07		
474.0 TRAFFIC	1.00					
478.0 SNOW & ICE						
482.0 ADMIN						
203 LOCAL STREET FUND						
429.0 SAFETY						
463.0 STREET MAIN	32.00		1.36	0.05		
474.0 TRAFFIC						
478.0 SNOW & ICE						
482.0 ADMIN	8.00	0.44		0.36		
226 GARBAGE FUND						
528.0 COLLECT	12.00		0.36			
530.0 WOODCHIPPING	68.28	0.40	2.33	0.48		
793.0 CITY HALL	5.00		0.20	0.01		
590 WATER						
540.0 WATER SYSTEM	111.11	3.58	0.73	2.99	0.50	
540.0 WATER-ON CALL	2.00		0.05			
542.0 READ & BILL	86.50		2.36	0.34		
793.0 CITY HALL	5.00		0.20	0.01		
591 SEWER						
536.0 SEWER SYSTEM	77.11	3.58	0.44	2.93		
536.0 SEWER-ON CALL	2.00		0.05			
537.0 LIFT STATION	12.00		0.38	0.05		
542.0 READ & BILL	33.00		0.11	0.40		
793.0 CITY HALL	5.00		0.20	0.01		
661 MOTOR POOL FUND						
795.0 CITY GARAGE	29.50		1.43	0.08		
	614.00	8.00	14.00	8.00	9.00	8.00
HOLIDAY						
VACATION						
ABSENT						
DAILY HOURS TOTAL	614.00	8.00	14.00	8.00	9.00	8.00

May 2010	MILES DRIVEN		GALLONS GAS PURCHASED		GALLONS DIESEL PURCHASED
<u>#1 P/U 4WD</u>					
<u>#3 P/U 4WD</u>	15				
<u>07-03 P/U 4WD</u>	165				
<u>09-03 P/U 4WD</u>	478				30
<u>#2 P/U 2WD</u>	563		51		
<u>#6-00 BACKHOE</u>					
<u>#9 DUMP</u>					
<u>#10 DUMP</u>					
<u>#11 DUMP</u>	98				
<u>#12-02 DUMP</u>					
<u>#12-04 DUMP</u>	32				
<u>#12-99 GENERATOR</u>					
<u>#9-02 BRUSH HOG</u>					
<u>#17 CASE BACKHOE</u>					
<u>#19 JD TRACTOR</u>					
<u>#06-99 BUCKET TRUCK</u>					
<u>#21 WOOD CHIPPER</u>					
<u>#807 STREET SWEEPER</u>	73				20
<u>#42 ASPHALT HEATER</u>					
<u>#37 TRAIL ARROW</u>					
<u>#10-98 3" PUMP</u>					
<u>#28A 3" PUMP</u>					
<u>3" PUMP</u>					
<u>#30 4" PUMP</u>					
<u>#31 4" PUMP</u>					
<u>#32 4" PUMP</u>					
<u>1" PUMP</u>					
<u>S-10</u>	421		14		
<u>TOTAL</u>	<u>1845</u>		<u>65</u>		<u>50</u>

06/03/2010

CHECK REGISTER FOR CITY OF SWARTZ CREEK
CHECK DATE FROM 05/01/2010 - 05/31/2010

Check Date	Bank	Check	Vendor Name	Description	Amount
Bank GEN CONSOLIDATED ACCOUNT					
05/06/2010	GEN	33446	67TH DISTRICT COURT	BOND 67TH DIST COURT/JOSEPH P CHALKER	107.00
05/06/2010	GEN	33447	ACE ASPHALT & PAVING CO INC	COLD PATCH	535.50
05/06/2010	GEN	33448	ARROW UNIFORM RENTAL	MATS, SUPPLIES UNIFORMS, MATS, SUPPLIES, ENV.	26.81 <u>84.36</u>
					111.17
05/06/2010	GEN	33449	BASIC	COPAY/OFF VISIT/ESKEW/NICHOLS/SZMANSKY	252.32
05/06/2010	GEN	33450	BS & A SOFTWARE	5/1/10-5/1/11 ANNUAL MNTC PAYROLL	750.00
				5/1/10-5/1/11 ANNUAL MNTC UB	885.00
				5/1/10-5/1/11 ANNUAL MNTC DELQ PERS PROP	210.00
				5/1/10-5/1/11 ANNUAL MNTC AP	550.00
				5/1/10-5/1/11 ANNUAL MNTC PO	550.00
				5/1/10-5/1/11 ANNUAL MNTC GL	650.00
				5/1/10-5/1/11 ANNUAL MNTC CT	550.00
				5/1/10-5/1/11 ANNUAL MNTC CASH REC	<u>550.00</u>
					4,695.00
05/06/2010	GEN	33451	C & H CONSTRUCTION CO INC	WADE STREET CATCH BASIN REPAIR	790.00
05/06/2010	GEN	33452	CITY OF SWARTZ CREEK	REIMB PETTY CASH	162.71
05/06/2010	GEN	33453	COMCAST BUSINESS	5/1/10-5/31/10 PUBLIC SAFETY BLDG	117.51
05/06/2010	GEN	33454	D & D TRUCK & TRAILER PARTS	BALDWIN FILTERS (3) RETURN BALDWIN FILTER	62.30 <u>(10.96)</u>
					51.34
05/06/2010	GEN	33455	GENESEE CTY DRAIN COMMISSIONER	MISS DIG NOV 09-APRIL 2010	72.00
05/06/2010	GEN	33456	MARTHA YOUMANS		50.00
05/06/2010	GEN	33457	MICHIGAN MUNICIPAL LEAGUE	MML ESSENTIALS SKILLS ELEC OFFLS/KRUEGER	150.00

05/06/2010	GEN	33458	MIKES SERVICES	MOW & TRIM CITY PROPERTIES	580.00
				MOW & TRIM CITY PROPERTIES	360.00
				MOW & TRIM CITY PROPERTIES	590.00
				MOW & TRIM CITY PROPERTIES	350.00
					<hr/> <hr/>
					1,880.00
05/06/2010	GEN	33459	MITCHELL TREE REMOVAL	CHIPPING 4/21/10 & 4/23/10	1,040.00
05/06/2010	GEN	33460	OAKLAND COUNTY	AICP CREDIT TRAIN/OAKLAND PLANNER GTHRNG	21.00
05/06/2010	GEN	33461	ROWE PROFESSIONAL SERVICES CO	MORRISH RD CONSTRUCTION ENGINEERING	741.25
05/06/2010	GEN	33462	RWS OF MID MICHIGAN	GARBAGE/RECYCLING/YARD WASTE FY10	19,090.56
05/06/2010	GEN	33463	SELF SERVE LUMBER CO.	2 X 10 X 10 TREATED LUMBER	19.94
05/06/2010	GEN	33464	STATE OF MICHIGAN-DEQ WTR	DRINKING WATER LAB TESTING	128.00
05/06/2010	GEN	33465	SWARTZ CREEK SCHOOLS	10 CASES OF PAPER	251.00
05/06/2010	GEN	33466	U. S. POST OFFICE	FIRST CLASS PRESORT 5/1/10-5/1/11	185.00
05/06/2010	GEN	33467	VALLEY PETROLEUM	APRIL 10 FUEL USEAGE - POLICE	1,405.68
05/06/2010	GEN	33468	VALLEY PETROLEUM	APRIL 10 FUEL USEAGE - DPW	755.64
05/11/2010	GEN	33469	U. S. POST OFFICE	POSTAGE FOR UB MAY 2010 BILLING	571.34
05/13/2010	GEN	33470	ADVANCE GLOVE AND SAFETY CO	REFLECTIVE SAFETY VESTS QTY 8	48.00
05/13/2010	GEN	33471	AMERICAN MESSAGING	MAY 10 5/15-6-14/10 833-2563 & 833-1159	19.61
05/13/2010	GEN	33472	ARROW UNIFORM RENTAL	MATS, SUPPLIES	26.88
				UNIFORMS, MATS, SUPPLIES, ENV.	72.56
					<hr/> <hr/>
					99.44
05/13/2010	GEN	33473	BS & A SOFTWARE	.NET SOFTWARE TRAINING	2,100.00
05/13/2010	GEN	33474	CONSUMERS ENERGY	4/2-5/3/10 A 8100 CIVIC DR	972.08
				3/4-4/1/10 CORR 8100 CIVIC DR	(12.17)
					<hr/> <hr/>
					959.91
05/13/2010	GEN	33475	CONSUMERS ENERGY	4/6-5/4/10 A 8301 CAPPY LN	361.35
05/13/2010	GEN	33476	CONSUMERS ENERGY	4/2-5/3/10 A 8059 FORTINO DR	51.02
05/13/2010	GEN	33477	CONSUMERS ENERGY	4/1-4/30/10 SIRENS	26.68
05/13/2010	GEN	33478	CONSUMERS ENERGY	4/6-5/3/10 A WINSHALL RESTROOMS	21.45
05/13/2010	GEN	33479	CONSUMERS ENERGY	4/1-4/30/10 ELMS PARKING LOT	31.58
05/13/2010	GEN	33480	CONSUMERS ENERGY	4/2-5/3/10 E 5121 MORRISH RD	356.45
05/13/2010	GEN	33481	CONSUMERS ENERGY	4/2-5/3/10 A 8011 MILLER RD	19.66

05/13/2010	GEN	33482	CONSUMERS ENERGY	4/6-5/3/10 E 8499 MILLER RD	17.70
05/13/2010	GEN	33483	CONSUMERS ENERGY	4/2-5/3/10 A 8083 CIVIC DR	631.55
05/13/2010	GEN	33484	CONSUMERS ENERGY	4/6-5/3/10 A 5257 WINSHALL DR	19.66
05/13/2010	GEN	33485	CONSUMERS ENERGY	4/6-5/3/10 A 5361 WINSHALL DR	19.66
05/13/2010	GEN	33486	CONSUMERS ENERGY	4/1-4/30/10 TRAFFIC LIGHTS	413.38
05/13/2010	GEN	33487	CONSUMERS ENERGY	4/1-4/30/10 4524 MORRISH RD	46.63
05/13/2010	GEN	33488	CONSUMERS ENERGY	4/6-5/3/10 E 9099 MILLER RD	27.71
05/13/2010	GEN	33489	CONSUMERS ENERGY	4/1-4/30/10 STREET LIGHTS	10,638.88
05/13/2010	GEN	33490	CONSUMERS ENERGY	4/2-5/3/10 A 8095 CIVIC DDR	689.10
05/13/2010	GEN	33491	CONSUMERS ENERGY	4/7-5/6/10 E 4125 ELMS RD	31.94
05/13/2010	GEN	33492	DONALD KORTH	INSTALL BS & A UB PERVASIVE	150.00
05/13/2010	GEN	33493	FLINT JOURNAL	ANSWER BOOK/FARMERS MARKET AD	332.00
				FARMERS MARKET AD	67.32
					<u>399.32</u>
05/13/2010	GEN	33494	FLINT JOURNAL	EECBG BID/HEATING & COOLING PUBL SAFETY	91.36
05/13/2010	GEN	33495	GEN CTY ROAD COMMISSION	APRIL S-MTCE/OPERATIONS	433.79
05/13/2010	GEN	33496	GILL ROYS HARDWARE	SOAP/SOAP DISH	5.47
				SPRAY BOTTLE/CLEANERS/BOWL BRUSH	15.72
				3 X 5 NYLON FLAG	25.88
				GALV NIPPLES/GALV COUPLING	12.67
				MAIN DOOR KEY LIBRARY/SR CENTER	7.16
				GROUND SWITCH	11.38
				DDA MARKET SIGN BRACKETS	10.28
				ANT CONTROL/STRIP FOR FARMERS MRKT SIGNS	9.87
				DRYWALL SCREWS 1 BOX	3.99
				RAKE (2)/CLEANING SUPPLIES/AIR FRESHENER	78.65
				GALV NIPPLE	7.39
				GALV NIPPLE RETURN	(7.39)
				APRIL 10 DISCOUNT	(12.60)
					<u>168.47</u>
05/13/2010	GEN	33497	JB CONCRETE LIFTING	RAISE & SUPPORT 5 SECTIONS OF CURB	695.00
05/13/2010	GEN	33498	LAKIESHA LEVERETTE	REFUND ELMS PARK/CANCELLATION 7-7-10 #4	100.00
05/13/2010	GEN	33499	MARCELLA PRESTON	REFUND SIGN PERMIT 10-046/PERMIT VOIDED	115.00
05/13/2010	GEN	33500	MI MUNICIPAL WORKERS COMP FUND	COVERAGE PERIOD FY11	18,798.00

05/13/2010	GEN	33501	MICHAEL R SHUMAKER	DINNER AT SMALL CITIES MTG	12.99
05/13/2010	GEN	33502	MICHIGAN ASSOC OF PLANNING	FY2011 MEMBERSHIP/PLANNING COMMISSION	625.00
05/13/2010	GEN	33503	MID MICHIGAN MANUFACTURING	JET LINE ELMS/MILLER	112.50
				TV/JET OAKVIEW/MILLER-ELMS/WNSHLL/CAPPY	<u>5,754.00</u>
					5,866.50
05/13/2010	GEN	33504	NED SANDFORD	UB deposit refund for account: LI10-0042	150.00
05/13/2010	GEN	33505	RICHARD ABRAMS	SMALL CITIES MTG 5/5/10 DINNER/MILEAGE	30.55
05/13/2010	GEN	33506	RWS OF MID MICHIGAN	STREET SWEEPINGS	300.00
05/13/2010	GEN	33507	SCHAEFER'S OFFICE SOURCE	BLACK GARBAGE BAG LINERS	41.95
05/20/2010	GEN	33508	67TH DISTRICT COURT	BOND STEPHEN LENNARD STOCKER/67TH DIST C	200.00
05/20/2010	GEN	33509	A+ SUPPLY CO INC	LIGHT BULBS	48.50
05/20/2010	GEN	33510	ACE ASPHALT & PAVING CO INC	COLD PATCH	728.70
05/20/2010	GEN	33511	AGROSCAPING INC.	SPRINKLER TURN ON/CHECK SYSTEM VETS PARK	75.00
05/20/2010	GEN	33512	AMERAPLAN INC	MONTHLY HEALTH CARE BILLING JUNE 2010	288.15
05/20/2010	GEN	33513	ARROW UNIFORM RENTAL	MATS, SUPPLIES	26.88
				UNIFORMS, MATS, SUPPLIES, ENV.	<u>72.03</u>
					98.91
05/20/2010	GEN	33514	BLUE CARE NETWORK-EAST MI	JUNE 10 MEDICAL INS KELLY	442.36
				JUNE 10 MED INS PETRUCHA	1,017.42
				JUNE 10 MED INS TYLER	<u>442.36</u>
					1,902.14
05/20/2010	GEN	33515	CITY OF SWARTZ CREEK	1/20-4/20/10 UB 8100 CIVIC	431.25
				1/20-4/20/10 UB 8095 CIVIC	139.68
				1/20-4/20/10 UB 8083 CIVIC	331.33
				1/20-4/20/10 UB 8059 FORTINO	35.83
				1/20-4/20/10 UB 5363 WINSHALL	69.47
				1/20-4/20/10 UB 5121 MORRISH	100.10
				1/20-4/20/10 UB 4125 ELMS	<u>71.35</u>
					1,179.01

05/20/2010	GEN	33516	CONSUMERS ENERGY	4/7-5/6/10 ADJ 4125 ELMS RD PAVILION	19.66
05/20/2010	GEN	33517	DELTA DENTAL PLAN	JUNE 10 DENTAL - RETIREES (3)	162.36
05/20/2010	GEN	33518	FLINT WELDING SUPPLY	CYLINDER COMPRESSED OXYGEN	5.00
05/20/2010	GEN	33519	GCGC	SUMMER MEETING 6/17/10 AGUILAR/KORTH	30.00
05/20/2010	GEN	33520	HYDRO DESIGNS	WATER CROSS CONNECTION CONTROL AND COMPL	375.00
05/20/2010	GEN	33521	JOYCE BESAW	REFUND DEPOSIT 112 ASHLEY CIRCLE	75.00
05/20/2010	GEN	33522	MICHIGAN PIPE AND VALVE	VALVE BOX RISER (2)/VALVE BOX TOP SEC(1)	95.65
05/20/2010	GEN	33523	NEXTEL COMMUNICATIONS	APRIL 10 MONTHLY BILL	497.73
05/20/2010	GEN	33524	PITNEY BOWES CREDIT CORP.	RENTAL CHARGES 2/28-5/30/10	150.00
05/20/2010	GEN	33525	RIO SUPPLY MICHIGAN METER INC	MT-BODY/WATER METER SUPPLIES	370.00
05/20/2010	GEN	33526	SCHAEFER'S OFFICE SOURCE	SHELVING UNIT	124.99
				TONER/TAPES/STORAGE BOXES/SUPPLIES	550.46
					<u>675.45</u>
05/20/2010	GEN	33527	SIMEN FIGURA & PARKER PLC	APRIL 10 GEN'L/TRAFFIC/ORDIN	1,839.25
05/20/2010	GEN	33528	SOUTHWEST BRAKE & PARTS	STUD TOP BATTERIES (2)	191.58
05/20/2010	GEN	33529	SUBURBAN AUTO SUPPLY	ISO HEET (2)	5.98
				HYDROLIC HOSE FOR UNDERBODY SCRAPER	23.98
					<u>29.96</u>
05/20/2010	GEN	33530	SWARTZ CREEK AREA FIRE DEPT.	APRIL 10 MONTHLY RUNS	2,201.12
05/20/2010	GEN	33531	UNUM LIFE INSURANCE	JUNE 10 LIFE INS SHANNON/SNELL	12.05
05/20/2010	GEN	33532	VALLEY PETROLEUM	10W30 OIL	24.84
				BALANCE ON INVOICE 87530	0.10
					<u>24.94</u>
05/27/2010	GEN	33533	ADVANCE GLOVE AND SAFETY CO	GLOVES & SAFETY GLASSES	47.75
05/27/2010	GEN	33534	ADVANCED RANGES INC	PISTOL RANGE RENTAL 5-17-10 SHOOT	80.00
05/27/2010	GEN	33535	ARROW UNIFORM RENTAL	MATS, SUPPLIES	26.88
				UNIFORMS, MATS, SUPPLIES, ENV.	72.03
					<u>98.91</u>

05/27/2010	GEN	33536	BARRYS SIGN COMPANY	DECALS POLICE CAR 09-226	300.00
05/27/2010	GEN	33537	BRADYS BUSINESS SYSTEMS	COPY MACHINE MAINT AGRMNT 5/15-6/15/10	60.89
05/27/2010	GEN	33538	BURTON IMAGING & GRAPHICS	2500 MOVIE FLYERS	250.00
				COLOR MAPS CLAYTON DRAFT TWP MASTER PLAN	26.40
					<u>276.40</u>
05/27/2010	GEN	33539	CAPITAL TIRE	(2) P225/60R16 EAGLE RSA PLUS TIRES	162.06
05/27/2010	GEN	33540	CLARK FIRE & SAFTEY INC	FIRE EXT. RELOADS	87.00
05/27/2010	GEN	33541	COMCAST BUSINESS	JUNE 10 5/26-6/25/10 CITY HALL	289.25
05/27/2010	GEN	33542	CREEK AUTO SERVICES LLC	REPLACE HEADLIGHT SWITCH 05-275	155.00
				L.O.F. MONTHLY MAINT 09-401	28.95
				L.O.F. MONTHLY MAINT/SPOTLT BULB 05-275	40.95
				REPLACE ALTERNATOR 07-375	346.00
				REPLACE FUEL PRESSURE REGULATOR 05-168	130.60
				CHANGE TIRES, 06-112/07-375/09-401	168.00
				L.O.F. MONTHLY MAINT. 09-401	28.95
					<u>898.45</u>
05/27/2010	GEN	33543	DAVID KIDWELL	UB REFUND FOR ACCOUNT: 8350800	6.90
05/27/2010	GEN	33544	DICTATING MACHINE SERVICE	REPAIR DICTATING MACH. SONY BI85 #502614	124.00
05/27/2010	GEN	33545	GENESEE CTY DRAIN COMMISSIONER	SEWER FEB-APRIL 2010	138,730.99
05/27/2010	GEN	33546	GENESEE CTY DRAIN COMMISSIONER	APRIL 10 COMM/READY TO SERVE	57,423.25
05/27/2010	GEN	33547	KHALIL NEMER	JUNE 10 MONTHLY RENT 5438 MILLER AMB BLD	758.34
05/27/2010	GEN	33548	LANDMARK APPRAISAL CO	ASSESSOR SERVICES NOV 1, 2009-OCT 31, 20	2,233.33
05/27/2010	GEN	33549	OAKLAND COMMUNITY COLLEGE	MOTOR VEH CODE UPDT/SANTIAGO 4/23/10	75.00
05/27/2010	GEN	33550	PRINTING SYSTEMS	AV APPS (500)/AV APP ENV (500)	74.90
05/27/2010	GEN	33551	RBM CONSULTING LLC	M-100 SRVC AGRMNT RNWL 7/1/10-6/30/11	975.00
05/27/2010	GEN	33552	REFUNDS - MISC	REFUND OF ELMS PARK PAVILION #4 8-22-10	0.00
			Void Reason: WRONG VENDOR NAME		
05/27/2010	GEN	33553	SCHAEFER'S OFFICE SOURCE	GARBAGE LINERS/TISSUE/TOWELS	745.12
05/27/2010	GEN	33554	SOUPAL CLEANERS	APRIL UNIFORM CLEANING	110.00
05/27/2010	GEN	33555	SWARTZ CREEK ELEVATOR	2.5 HI-YIELD ROUNDUP	99.99
05/27/2010	GEN	33556	THOMPSON SERVICE	REPAIR TRANS LINE/LEAK	86.90
				TIRE REPAIR	10.00

05/27/2010 GEN 33557 VERIZON NORTH
 05/27/2010 GEN 33558 WEST SHORE SERVICES INC
 05/27/2010 GEN 33559 DELTA VISION
 05/27/2010 GEN 33560 RIVERSIDE TABERNACLE

5/13-6/12/10 635-4495
 ANNUAL PREVENTATIVE SIREN MAINT
 JUNE 10 VISION - RETIREES (3)
 REFUND ELMS PARK PAVILION #4 8/22/10

96.90

86.10

1,800.00

13.64

100.00

GEN TOTAL of 114 Non-Void Checks:
 (1 Check Voided)

294,822.58



Municipal Employees' Retirement System of Michigan

1134 Municipal Way, Lansing, Michigan 48917



Phone (517) 703-9030 - (800) 767-6377 - Fax (517) 327-8326 - Website: www.mersofmich.com

APPLICATION FOR ADDITIONAL CREDITED SERVICE

Member Certification and Governing Body Resolution

MEMBER

Name: Larry M. Pirochta
SSN: 7
DOB: 6
Age: 54 years, 10 months
Spouse's DOB: 7

CALCULATION DATE - 4/1/2010

(Estimate Not Valid After 2 Months)

BENEFIT PROGRAMS

Benefit B-4 (80% max)
Benefit F55 (With 25 Years of Service)
Benefit FAC-5 (5 Year Final Average Compensation)
10 Year Vesting

EMPLOYER

Name: Swartz Creek, City of
Number/Div: 2504 / 02

ESTIMATED FAC ON CALCULATION DATE: \$59,393.30

CREDITED SERVICE

Member's Service Credit as of Calculation Date: 30 years, 2 months
Type of Credited Service to be Granted: Generic
Amount of Credited Service to be Granted: 1 year, 7 months
Total Estimated Actuarial Cost of Additional Credited Service: **\$25,536.00** [Payment Options on Reverse]

BENEFIT CALCULATION ASSUMPTIONS

1. It is assumed that the Member will continue working until the earliest date for unreduced retirement benefits. If the Member terminates prior to becoming eligible for unreduced benefits, the Employer understands and accepts that the actuarial cost will be different from the actuarial cost shown above.
2. The Member's Final Average Compensation (FAC) is projected to increase 4.5% annually from the date of purchase to the date of retirement.
3. The Plan's Investment Return is projected to be 8% annually.

NOTE: Special Information regarding the calculation of the cost of this Service Credit Purchase is on page 2 of this report.

THE ADDITIONAL CREDITED SERVICE IS PROJECTED TO RESULT IN THE FOLLOWING CHANGES:

	Retirement Date	Age	Service Through	Total Service	FAC	Annual Benefit
Before Purchase	7/1/2010	55 yrs., 0 mths.	6/30/2010	30 yrs., 5 mths.	\$60,050.49	\$45,663.48
After Purchase	7/1/2010	55 yrs., 0 mths.	6/30/2010	32 yrs., 0 mths.	\$60,050.49	\$48,040.32

Note: MERS is not responsible for any Member or Employer supplied information, or any losses which may result if actual experience differs from actuarial assumptions. The Member and Employer are responsible for reviewing the information contained herein for accuracy, and assuming the risk that actual experience results in liability different than that estimated.

MEMBER CERTIFICATION

I certify that the above information is correct and accurate. If this is a purchase of qualifying "other governmental" service, I certify that the service has not and will not be recognized for the purpose of obtaining or increasing a pension under another defined benefit retirement plan.

Signature of Member

Date

GOVERNING BODY RESOLUTION

As provided by the MERS Plan Document, and in accordance with the Employer's policy there under, the additional credited service described above is hereby granted this Member by Resolution of the Governing Body of _____, at its meeting on _____. The Employer understands this is an estimated cost, calculated using actuarial assumptions approved by the Retirement Board. Any difference between the assumptions and actual experience will affect the true cost of the additional service. For example, changes in benefit programs through adoption or transfer of the affected employee to a division with 'better' benefits; increases in wages other than 4.5% per year; and changes to the anticipated date of termination, will affect the actual cost of the additional service (increase or decrease). Thus, actual future events and experience may result in changes different than those assumed, and liability different than that estimated. The Employer understands and agrees that it is accountable for any difference between estimated and actual costs.

Signature of Authorized Official

Date

**APPLICATION FOR ADDITIONAL CREDITED SERVICE
Member Certification and Governing Body Resolution**

MERS Use Only

Payment Received:	Member Payment:
Service Credited:	ER Payment:
Signed:	ER Payment Amortized:

PAYMENT OPTIONS

The Member's share of the cost may be any amount from zero up to the total estimated actuarial cost, and is due at the time of purchase. The Employer's share is the balance of the total estimated actuarial cost not paid by the Member, and may be paid either in lump sum or amortized over 25 years. Amortizing the total estimated actuarial cost of this purchase over 25 years results in a first year employer contribution of \$1,532.00, increasing 4.5% each year thereafter. Amortization for closed divisions is set according to your annual valuation.

If the Member pays a portion of the total estimated actuarial cost, and the Employer pays the balance, the Employer's adjusted first year contribution can be determined using the following formula:

$$ER's\ Share\ of\ Actuarial\ Cost = Total\ Actuarial\ Cost - Member\ Payment$$

$$Adjusted\ First\ Year\ ER\ Contribution = ER's\ Share\ of\ Cost \times First\ Year\ ER\ Contribution \div Total\ Cost$$

STEPS FOR PROCESSING APPLICATION FOR ADDITIONAL SERVICE CREDIT

1. The cost estimate (Application for Additional Service Credit) is valid for 2 months from the calculation date.
2. If you are paying for the additional service by a rollover distribution from another pension plan (or traditional IRA), you must follow these steps:
 - Contact the other plan administrator (or trustee) to determine their rules for a distribution of your funds.
 - Complete the form "Certification of Qualified Rollover to MERS". After plan administrator signs form, return the completed original to MERS.
 - Send signed, approved Application for Additional Service Credit to MERS prior to sending any payment. If employer is amortizing any of the cost, include a letter from employer stating this.
 - MERS' Finance Department will provide wiring instructions, if needed.
3. If you have any questions, please call MERS Employee and Retiree Services at 800-767-2308, or go to www.mersofmich.com. MERS is a tax-qualified plan under section 401(a) of the Internal Revenue Code, pursuant to IRS Letter of Favorable Determination dated June 15, 2005.

SPECIAL CONDITIONS APPLICABLE TO THIS CALCULATION

No termination date was provided in request. Service credit purchase estimate assumes member will not terminate until earliest eligibility. If an termination date earlier than 06/30/2010 is expected a new service credit purchase estimate will need to be provided. 2 years service credit purchase request will exceed B-4 maximum, ran for 1 year, 7 months (reaches maximum).



ROWE PROFESSIONAL SERVICES COMPANY

Large Firm Resources. Personal Attention.sm

June 3, 2010

Mr. Paul Bueche
City of Swartz Creek
8083 Civic Drive
Swartz Creek, MI 48473

RE: Jenny Lane Improvements Project

Dear Mr. Bueche:

Enclosed, please find a copy of the bid summary for the above referenced project. All bids were opened and read at the bid opening on May 11, 2010. These bids have been reviewed and audited, Mike and Son Asphalt, Inc. was the low bidder with a total bid amount of \$116,035.00.

ROWE Professional Services Company does not have any experience in the recent past with Mike and Son Asphalt, Inc. However after checking their references it has been determined that Mike and Son Asphalt, Inc. are capable of completing the above referenced project. It is our recommendation to the City of Swartz Creek to award the Jenny Lane Improvements Project to Mike and Son Asphalt, Inc.

If you have any questions, or need additional information regarding this matter, please feel free to contact me.

Sincerely,
ROWE Professional Services Company

Michael A. Royalty, P.E.
Project Engineer

Enclosure

R:\Projects\10C0060\Docs\recommendation ltr.docx

ROWE Professional Services Company Bid Comparison

Contract ID: 10C0060
Contract Year: 2010
Description:
Location: City of Swartz Creek
Projects(s): 10c0060

Rank	Bidder	Total Bid	% Over Low	% Over Est.
0	ENGINEER'S ESTIMATE	\$118,164.50	1.83%	0%
1	(_04231) Mike and Son Asphalt, Inc.	\$116,035.00	0%	-1.80%
2	(00656) Ace Asphalt & Paving Co. Inc.	\$123,970.80	6.83%	4.91%
3	(05487) Eastern Asphalt Co., Inc.	\$126,362.10	8.89%	6.93%
4	(00745) Lois Kay Contracting Co.	\$131,701.30	13.50%	11.45%
5	(01411) Barrett Paving Materials, Inc.	\$135,555.80	16.82%	14.71%
6	(02985) Zito Construction Co.	\$137,493.70	18.49%	16.35%
7	(00891) Florence Cement Company	\$151,176.25	30.28%	27.93%

Line	Pay Item Code	Quantity	Units	(0) ENGINEER'S ESTIMATE		(1) Mike and Son Asphalt, Inc.		(2) Ace Asphalt & Paving Co. Inc.	
				Bid Price	Total	Bid Price	Total	Bid Price	Total
0001	155001	1.00	LS	\$1,500.00	\$1,500.00	\$500.00	\$500.00	\$3,900.00	\$3,900.00
	Maintaining Traffic								
0002	155005	100.00	T	\$18.00	\$1,800.00	\$18.00	\$1,800.00	\$19.00	\$1,900.00
	Maintenance Gravel								
0003	174001	1.00	LS	\$1,500.00	\$1,500.00	\$1,000.00	\$1,000.00	\$300.00	\$300.00
	Cleanup & Restoration								
0004	241010	482.00	Syd	\$8.00	\$3,856.00	\$4.00	\$1,928.00	\$7.85	\$3,783.70
	Remove Pavement								
0005	3123011	250.00	Cyd	\$18.00	\$4,500.00	\$15.00	\$3,750.00	\$15.00	\$3,750.00
	Subgrade Undercutting, Type II								
0006	3123030	1.00	LS	\$1,000.00	\$1,000.00	\$3,400.00	\$3,400.00	\$950.00	\$950.00
	Roadway Earthwork								
0007	3125001	1.00	LS	\$2,000.00	\$2,000.00	\$300.00	\$300.00	\$200.00	\$200.00
	Soil Erosion and Sedimentation Control								
0008	3211021	482.00	Syd	\$8.00	\$3,856.00	\$5.75	\$2,771.50	\$7.30	\$3,518.60
	Aggregate Base, 6 inch								
0009	3212001	35.00	T	\$100.00	\$3,500.00	\$100.00	\$3,500.00	\$95.00	\$3,325.00
	Hand Patching								
0010	3212005	350.00	Ft	\$12.00	\$4,200.00	\$4.25	\$1,487.50	\$9.50	\$3,325.00
	HMA Joint and Crack Repair								
0011	3212017	500.00	T	\$55.00	\$27,500.00	\$61.00	\$30,500.00	\$62.62	\$31,310.00
	HMA, 13A, Leveling								
0012	3212020	500.00	T	\$60.00	\$30,000.00	\$66.25	\$33,125.00	\$67.19	\$33,595.00
	HMA, 36A, Top								
0013	3212030	615.00	Syd	\$25.00	\$15,375.00	\$22.00	\$13,530.00	\$24.00	\$14,760.00
	Pavement Repair								
0014	3212041	5,410.00	Syd	\$1.75	\$9,467.50	\$1.60	\$8,656.00	\$1.85	\$10,008.50
	Cold Milling HMA Surface								
0015	3213018	100.00	Ft	\$25.00	\$2,500.00	\$18.00	\$1,800.00	\$33.00	\$3,300.00
	Concrete Curb and Gutter Replacement								
0016	3339010	6.00	Ea	\$350.00	\$2,100.00	\$250.00	\$1,500.00	\$285.00	\$1,710.00
	Adjust Drainage Structure or Manhole, In Pavement Area								

Line	Pay Item Code	Quantity	Units	(0) ENGINEER'S ESTIMATE		(1) Mike and Son Asphalt, Inc.		(2) Ace Asphalt & Paving Co. Inc.	
				Bid Price	Total	Bid Price	Total	Bid Price	Total
0017	3339021	600.00	Lb	\$1.75	\$1,050.00	\$2.00	\$1,200.00	\$1.50	\$900.00
	Replace Drainage Structure or Manhole Casting								
0018	3339035	2.00	Ea	\$250.00	\$500.00	\$100.00	\$200.00	\$150.00	\$300.00
	Adjust Valve Box, In Pavement Area								
0019	3346011	390.00	Ft	\$4.00	\$1,560.00	\$11.30	\$4,407.00	\$6.50	\$2,535.00
	6 inch Underdrain								
0020	3441351	40.00	Ft	\$10.00	\$400.00	\$17.00	\$680.00	\$15.00	\$600.00
	24 inch Pavement Marking, Overlay Cold Plastic, Stop Bar								
Bid Totals:					\$118,164.50		\$116,035.00		\$123,970.80

Line	Pay Item Code	Quantity	Units	(3) Eastern Asphalt Co., Inc.		(4) Lois Kay Contracting Co.		(5) Barrett Paving Materials, Inc.	
				Bid Price	Total	Bid Price	Total	Bid Price	Total
0001	155001	1.00	LS	\$3,500.00	\$3,500.00	\$6,000.00	\$6,000.00	\$18,000.00	\$18,000.00
	Maintaining Traffic								
0002	155005	100.00	T	\$19.00	\$1,900.00	\$5.00	\$500.00	\$5.00	\$500.00
	Maintenance Gravel								
0003	174001	1.00	LS	\$300.00	\$300.00	\$1,500.00	\$1,500.00	\$300.00	\$300.00
	Cleanup & Restoration								
0004	241010	482.00	Syd	\$10.00	\$4,820.00	\$11.40	\$5,494.80	\$7.85	\$3,783.70
	Remove Pavement								
0005	3123011	250.00	Cyd	\$15.00	\$3,750.00	\$6.00	\$1,500.00	\$5.00	\$1,250.00
	Subgrade Undercutting, Type II								
0006	3123030	1.00	LS	\$2,500.00	\$2,500.00	\$3,500.00	\$3,500.00	\$950.00	\$950.00
	Roadway Earthwork								
0007	3125001	1.00	LS	\$850.00	\$850.00	\$500.00	\$500.00	\$200.00	\$200.00
	Soil Erosion and Sedimentation Control								
0008	3211021	482.00	Syd	\$7.30	\$3,518.60	\$4.95	\$2,385.90	\$7.30	\$3,518.60
	Aggregate Base, 6 inch								
0009	3212001	35.00	T	\$135.00	\$4,725.00	\$115.00	\$4,025.00	\$63.00	\$2,205.00
	Hand Patching								
0010	3212005	350.00	Ft	\$17.50	\$6,125.00	\$11.00	\$3,850.00	\$6.50	\$2,275.00
	HMA Joint and Crack Repair								
0011	3212017	500.00	T	\$57.00	\$28,500.00	\$62.62	\$31,310.00	\$63.00	\$31,500.00
	HMA, 13A, Leveling								
0012	3212020	500.00	T	\$58.00	\$29,000.00	\$67.19	\$33,595.00	\$63.00	\$31,500.00
	HMA, 36A, Top								
0013	3212030	615.00	Syd	\$28.00	\$17,220.00	\$25.80	\$15,867.00	\$33.00	\$20,295.00
	Pavement Repair								
0014	3212041	5,410.00	Syd	\$1.85	\$10,008.50	\$1.96	\$10,603.60	\$1.85	\$10,008.50
	Cold Milling HMA Surface								
0015	3213018	100.00	Ft	\$32.00	\$3,200.00	\$37.50	\$3,750.00	\$32.25	\$3,225.00
	Concrete Curb and Gutter Replacement								
0016	3339010	6.00	Ea	\$285.00	\$1,710.00	\$400.00	\$2,400.00	\$285.00	\$1,710.00
	Adjust Drainage Structure or Manhole, In Pavement Area								

Line	Pay Item Code	Quantity	Units	(3) Eastern Asphalt Co., Inc.		(4) Lois Kay Contracting Co.		(5) Barrett Paving Materials, Inc.	
				Bid Price	Total	Bid Price	Total	Bid Price	Total
0017	3339021	600.00	Lb	\$1.50	\$900.00	\$1.25	\$750.00	\$1.50	\$900.00
	Replace Drainage Structure or Manhole Casting								
0018	3339035	2.00	Ea	\$150.00	\$300.00	\$225.00	\$450.00	\$150.00	\$300.00
	Adjust Valve Box, In Pavement Area								
0019	3346011	390.00	Ft	\$6.50	\$2,535.00	\$8.00	\$3,120.00	\$6.50	\$2,535.00
	6 inch Underdrain								
0020	3441351	40.00	Ft	\$25.00	\$1,000.00	\$15.00	\$600.00	\$15.00	\$600.00
	24 inch Pavement Marking, Overlay Cold Plastic, Stop Bar								
Bid Totals:					\$126,362.10		\$131,701.30		\$135,555.80

Line	Pay Item Code	Quantity	Units	(6) Zito Construction Co.		(7) Florence Cement Company		Bid Price	Total
				Bid Price	Total	Bid Price	Total		
0001	155001	1.00	LS	\$3,350.00	\$3,350.00	\$8,500.00	\$8,500.00		
	Maintaining Traffic								
0002	155005	100.00	T	\$14.00	\$1,400.00	\$21.00	\$2,100.00		
	Maintenance Gravel								
0003	174001	1.00	LS	\$1,250.00	\$1,250.00	\$1,100.00	\$1,100.00		
	Cleanup & Restoration								
0004	241010	482.00	Syd	\$4.85	\$2,337.70	\$8.25	\$3,976.50		
	Remove Pavement								
0005	3123011	250.00	Cyd	\$15.00	\$3,750.00	\$25.60	\$6,400.00		
	Subgrade Undercutting, Type II								
0006	3123030	1.00	LS	\$2,000.00	\$2,000.00	\$4,500.00	\$4,500.00		
	Roadway Earthwork								
0007	3125001	1.00	LS	\$750.00	\$750.00	\$210.00	\$210.00		
	Soil Erosion and Sedimentation Control								
0008	3211021	482.00	Syd	\$7.00	\$3,374.00	\$7.00	\$3,374.00		
	Aggregate Base, 6 inch								
0009	3212001	35.00	T	\$95.00	\$3,325.00	\$150.00	\$5,250.00		
	Hand Patching								
0010	3212005	350.00	Ft	\$9.50	\$3,325.00	\$16.35	\$5,722.50		
	HMA Joint and Crack Repair								
0011	3212017	500.00	T	\$62.62	\$31,310.00	\$71.00	\$35,500.00		
	HMA, 13A, Leveling								
0012	3212020	500.00	T	\$67.19	\$33,595.00	\$73.50	\$36,750.00		
	HMA, 36A, Top								
0013	3212030	615.00	Syd	\$35.00	\$21,525.00	\$24.15	\$14,852.25		
	Pavement Repair								
0014	3212041	5,410.00	Syd	\$3.20	\$17,312.00	\$2.10	\$11,361.00		
	Cold Milling HMA Surface								
0015	3213018	100.00	Ft	\$22.50	\$2,250.00	\$38.00	\$3,800.00		
	Concrete Curb and Gutter Replacement								
0016	3339010	6.00	Ea	\$300.00	\$1,800.00	\$250.00	\$1,500.00		
	Adjust Drainage Structure or Manhole, In Pavement Area								

Line	Pay Item Code	Quantity	Units	(6) Zito Construction Co.		(7) Florence Cement Company		Bid Price	Total
				Bid Price	Total	Bid Price	Total		
0017	3339021	600.00	Lb	\$1.20	\$720.00	\$1.15	\$690.00		
	Replace Drainage Structure or Manhole Casting								
0018	3339035	2.00	Ea	\$235.00	\$470.00	\$250.00	\$500.00		
	Adjust Valve Box, In Pavement Area								
0019	3346011	390.00	Ft	\$7.00	\$2,730.00	\$11.00	\$4,290.00		
	6 inch Underdrain								
0020	3441351	40.00	Ft	\$23.00	\$920.00	\$20.00	\$800.00		
	24 inch Pavement Marking, Overlay Cold Plastic, Stop Bar								
Bid Totals:					\$137,493.70		\$151,176.25		

Paul Bueche

From: Michael Royalty [MRoyalty@rowepsc.com]
Sent: Thursday, June 10, 2010 8:46 AM
To: Paul Bueche
Subject: RE: Jenny Lane and Cape Seal

Paul,

I spoke with the contractors for both projects and came up with the following fees for inspection.

Jenny Lane: Full time construction inspection (2 week construction)
9hrs/day x 5 days/week x 2 weeks x \$88/hr = \$7,920

Cape Seal: Part time construction inspection (1.5 week construction)
15 hrs/week x 1.5 weeks x \$88/hr = 1,980

Total = \$9,900

This fee would include everything from construction start through final project closeout. Let me know if you have any questions.

Thanks

Michael A. Royalty, P.E.
Project Engineer
ROWE Professional Services Company
PO Box 3748
Flint, MI 48502
Ph #: 810-341-7500
Cell #: 810-869-5120
Fax #: 810-341-7573

From: Paul Bueche [mailto:PBueche@cityofswartzcreek.org]
Sent: Wednesday, June 09, 2010 10:09 PM
To: Michael Royalty
Subject: RE: Jenny Lane and Cape Seal

Mike,

Thanx. I do need a number. I'll look to call you mid to late morning tomorrow.

Thanx...

Paul

From: Michael Royalty [mailto:MRoyalty@rowepsc.com]
Sent: Wednesday, June 09, 2010 4:00 PM
To: Paul Bueche
Subject: Jenny Lane and Cape Seal

Paul,

To this point all design engineering costs have been used for the Jenny Lane and Cape Seal projects. In other words there will be no more design engineering costs for the two projects. However, we have not discussed construction engineering. Since these projects have no federal money involved inspection requirements are not as stringent. Having said that I think full time inspection for Jenny Lane would be necessary just to keep the contractor honest. I do believe we could get away with part time inspection for the Cape Seal project.. If you would like to sit down and discuss inspection options let me know.

Michael A. Royalty, P.E.
Project Engineer
ROWE Professional Services Company
PO Box 3748
Flint, MI 48502
Ph #: 810-341-7500
Cell #: 810-869-5120
Fax #: 810-341-7573

Paul Bueche

From: Rick Clolinger
Sent: Wednesday, June 02, 2010 2:46 PM
To: Paul Bueche
Subject: Fang Dues 2009/2010
Attachments: Fang Dues Inv..pdf

Paul,

I have received a 2nd invoice from FANG reference 2009/2010 Membership Dues. The payment was due on October 1, 2009, although I had held up the payment until a decision was made whether or not we would be able to remain as members of Fang due to financial restraints.

I do have the money budgeted in the 2009/2010 budget in account number 265-333-000-801-000. I have also budgeted the same for 2010/2011.

I am requesting City Council approval for payment on this invoice #2008/2017

Thank you in advance,

Rick Clolinger
Chief of Police

FLINT AREA NARCOTICS GROUP

PO BOX 614
GRAND BLANC, MI 48480

Invoice

Date	Invoice #
11/02/2009	2008/2017

Bill To
CITY OF SWARTZ CREEK 5037 FIRST STREET SWARTZ CREEK MI 48473

Description	Amount
2009/2010 DUES	8,367.38
<i>2nd Request</i>	
RECEIVED JUN 02 2010 Per _____	
PLEASE RETURN ONE COPY OF INVOICE WITH REMITTANCE	Total \$8,367.38



michigan municipal league

MICHIGAN MUNICIPAL LEAGUE LIABILITY AND PROPERTY POOL

P.O. Box 972067, Ypsilanti, Michigan 48197-0835
(248) 358-1100, (800) 482-2726
Fax (248) 358-0534

INVOICE

City of Swartz Creek
8083 Civic Dr.,
Swartz Creek, MI 48473

Customer #: 5000860
Policy Term: 07/01/2010 - 07/01/2011
Invoice Date: 05/19/2010
Invoice #: 20314200

Payment Enclosed: \$ _____

PLEASE MAKE CHECKS PAYABLE TO MICHIGAN MUNICIPAL LEAGUE LIABILITY AND PROPERTY POOL

FOR PROPER CREDIT PLEASE DETACH THIS STUB AND RETURN WITH YOUR PAYMENT FOR THE TOTAL AMOUNT DUE

MICHIGAN MUNICIPAL LEAGUE LIABILITY AND PROPERTY POOL

P.O. Box 972067, Ypsilanti, Michigan 48197-0835
(248) 358-1100, (800) 482-2726, Fax (248) 358-0534

TRANSACTION EFFECTIVE DATE	POLICY NUMBER	DESCRIPTION	AMOUNT
07/01/2010	MML001107824	Pool Renewal Premium	\$60,820
<div style="border: 1px solid black; padding: 10px; width: fit-content; margin: 0 auto;"> <p>Due Date is 30 days from the effective or invoice date, whichever is later.</p> </div>			
Total Amount Due			\$60,820

Appropriation, Liability & Property Pool Insurance Renewal, MML-Meadowbrook

Resolution No. 090622-11

(Carried)

Motion by Councilmember Hicks
Second by Councilmember Krueger

I Move the City of Swartz Creek approve the renewal of the Liability & Property Pool Insurance Policy, number MML001107823, with the Michigan Municipal League, Meadowbrook Insurance Company, liability maximum of \$10,000,000; and, further, appropriate a total amount of \$64,808 for payment of premiums for July 1, 2009 through June 30, 2010, funds to be appropriated from 101, 590, 591, and 661, in accordance with the cost distribution schedule as apportioned by fund by the Michigan Municipal League and Meadowbrook Insurance Company.

Discussion Ensued.

YES: Shumaker, Abrams, Binder, Hicks, Krueger.
NO: None. Motion Declared Carried.

City of Swartz Creek
Premium Breakdown as of:
July 1, 2010

Liability

Limit of Liability \$ 10,000,000

Police Professional	\$19,359.00
Public Officials Errors & Omissions	\$12,737.00
General Liability	\$10,153.00
Total Liability	\$42,249.00

Property

City Hall	\$1,108.00
Property In The Open	\$40.00
Garage, Storage Building	\$392.00
Salt Shed	\$18.00
Dps Storage Garage #2	\$83.00
Blacksmith Storage Building	\$26.00
Water Tower	\$491.00
Pavilion #1	\$5.00
Pavilion #2	\$5.00
Pavilion #3	\$5.00
Pavilion #4	\$5.00
Restroom	\$53.00
Restroom	\$57.00
Equipment Shed	\$27.00
Pavilion #1	\$15.00
Pavilion, Restroom	\$149.00
Pavilion #2	\$4.00
Pavilion #3	\$4.00
Tennis Courts	\$82.00
Gazebo	\$12.00
Storage Building	\$15.00
Pavilion	\$24.00
Playscape	\$185.00

City of Swartz Creek
Premium Breakdown as of:
July 1, 2010

Property

Pavilion	\$4.00
Retaining Wall	\$190.00
(2) Sewer Life Stations	\$337.00
Library & Senior Citizens Center	\$1,516.00
Public Safety Building	\$1,286.00
Sign	\$5.00
Fencing, Sign, Flagpole	\$20.00
Dwelling	\$86.00
Garage	\$36.00
Garage	\$36.00
Statues, Monuments, Benches	\$337.00
Electronic Data Processing	\$25.00
Radio Equipment	\$36.00
Contractors Equipment	\$223.00
Total Property	\$6,942.00

Automobile

(21) Vehicles

Total Automobile **\$11,629.00**

TOTAL ANNUAL POOL PREMIUM **\$60,820.00**



michigan municipal league

Liability & Property Pool

BINDER #: MML001107824

EFFECTIVE DATE: July 1, 2010

This Binder is effective until issuance of Coverage Document

This is a Binder of Coverage provided to the **City of Swartz Creek**. The coverages and limits provided are those contained in the attached coverage summary and/or current Michigan Municipal League Liability and Property Pool Coverage Document.

No coverage is provided by this Binder except in accordance with the terms and conditions of the Coverage Document of the Michigan Municipal League Liability and Property Pool.

Meadowbrook, Inc., is the authorized administrative representative of the Michigan Municipal League Liability and Property Pool.

Date Issued: May 19, 2010

By:

Authorized Representative

A SERVICE OF THE MICHIGAN MUNICIPAL LEAGUE



michigan municipal league

Liability & Property Pool

RENEWAL CERTIFICATE

IN CONSIDERATION FOR PREMIUM PAID, AND SUBJECT TO ALL OF THE TERMS OF THE EXPIRING COVERAGE DOCUMENT AND ANY ENDORSEMENTS ATTACHED HERETO, WE AGREE TO RENEW YOUR COVERAGES AS STATED IN THIS CERTIFICATE. THESE COVERAGES ARE PROVIDED IN ACCORDANCE WITH THE INTERGOVERNMENTAL CONTRACT WHICH FORMS THE LEGAL BASIS FOR THE OPERATION OF THE POOL.

Contract Number: MML001107824 Renewal of Number: MML001107823

Pool Member: City of Swartz Creek

Mailing Address: 8083 Civic Dr.
Swartz Creek, MI 48473

Coverage Period

From: 7/1/2010 To: 7/1/2011
(12:01 A.M. Standard time at your mailing address shown above)

Liability Coverage Parts	Limit of Liability	Deductible
Municipal General Liability Coverage	\$10,000,000	\$0
Public Officials Liability Coverage	\$10,000,000	\$0
Law Enforcement Liability Coverage	\$10,000,000	\$0
Employee Benefit Liability Coverage	\$1,000,000	\$0
Automobile Liability Coverage	\$10,000,000	\$0
Comprehensive and Collision Coverage	Per Schedule	Per Schedule
Combined Liability Policy Limit	\$10,000,000	

The Combined Liability Policy Limit is the most we will pay regardless of the number of Coverage Parts under which coverage may be sought.

COVERAGE UNDER THIS CONTRACT IS:

- As amended by revised schedule(s) attached.
- As amended by endorsement(s): ADD: MMP101 (01/02), MML228 (02/10), MML23(05/09), MML230(07/10), MML231(07/10). DELETE: MML22(04/04)

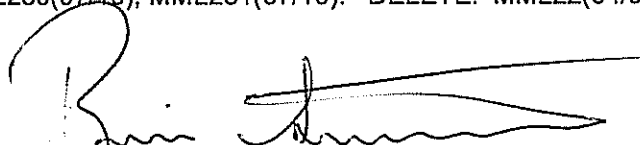
BY: 
(Authorized Representative)

DATE: 5/26/10

MICHIGAN MUNICIPAL LEAGUE LIABILITY AND PROPERTY POOL

Additional Interests Schedule for the City of Swartz Creek

as of 7/1/2010

City Of Swartz Creek
8083 Civic Dr.
Swartz Creek, MI 48473
Policy #: MML001107824
Effective From: 7/1/2010 to 7/1/2011

Michigan Municipal League Liability
and Property Pool
PO Box 2054
Southfield, MI 48037-2054

Additional Interest's Name	Coverage
Central Mi Motor Sports Llc C/o Cummings Harley Davidson	Auto
City Of Swartz Creek Downtown Dev Auth	General Liability
D & L Equipment, Inc.	Property
Dave Kunz	General Liability
Genesee County And The Genesee County Sheriff	General Liability
Leon Buning	General Liability
Robert Davis	General Liability
Swartz Creek Fine Arts Association, Inc.	General Liability
United Methodist Churchh Of Swartz Creek	General Liability



michigan municipal league

Liability & Property Pool

AMENDMENT OF EXCLUSIONS – NON-MONETARY DAMAGES

This endorsement changes the Coverage Document.
Please read it carefully.

Contract Number: MML001107824 Effective Date: 7/1/2010

Pool Member: City of Swartz Creek

This endorsement modifies coverage provided under the following:

MUNICIPAL LIABILITY COVERAGE FORM – MML 200

SECTION I – COVERAGES, COVERAGE D – PUBLIC OFFICIALS LIABILITY, 2. EXCLUSIONS,
j. Non-Monetary Damages, is deleted in its entirety and replaced with the following:

Exclusion j. Non-Monetary Relief

Any **Claim** seeking relief or redress in any form other than money damages or for any fees, including attorney fees, costs or expenses which the **Insured** may become obligated to pay as a result of an adverse judgment for declaratory, injunctive, or other non-monetary relief.

ALL OTHER TERMS AND CONDITIONS REMAIN THE SAME



Endorsement - LIMITS OF COVERAGE – This Change Broadens Coverage

Contract Number: MML001107824 Effective Date: 7/1/2010
Pool Member: City of Swartz Creek

This endorsement replaces MUNICIPAL LIABILITY COVERAGE - MML 200, Section III – Limits Of Coverage entirely with the following:

SECTION III — LIMITS OF COVERAGE

1. **The Limits of Coverage** shown in the Declarations and the rules below fix the most we will pay regardless of the number of:
 - a. **Insureds**;
 - b. **Claims** made, **Suits** brought or causes of action stated; or
 - c. Persons or organizations making **Claims** or bringing **Suits**.

2. **Combined Single Limit**
The Combined Single Limit is the most we will pay for the sum of:
 - a. **Damages** under Coverage A;
 - b. **Damages** under Coverage B;
 - c. Medical expenses under Coverage C because of all **Bodily Injury** and **Property Damage** arising out of any one Occurrence;
 - d. **Damages** under Coverage D;
 resulting from any related **Occurrence**, offense or **Wrongful Act**.

3. **Fire Damage Limit**
The Fire Damage Limit as shown on the Declaration page is the most we will pay under Coverage A for **Damages** because of **Property Damage** to premises rented to you arising out of any one fire.

4. **Medical Expense Limit**
The Medical Expense Limit of \$10,000 is the most we will pay under Coverage C for all medical expenses because of **Bodily Injury** sustained by any one person. Deductibles shall not apply to this coverage.

5. **We will pay, with respect to any Claim or Suit we defend:**
 - a. All **Loss Adjustment Expenses** we incur.
 - b. All reasonable expenses incurred by an **Insured** at our request to assist us in the investigation or defense of the **Claim** or **Suit**, including actual loss of earnings up to \$100 a day because of time off from work.
 - c. All costs taxed against an **Insured** in the **Suit**.
 - d. Prejudgment interest awarded against an **Insured** on that part of the judgment we pay. If we make an offer to pay the applicable limit of coverage, we will not pay any prejudgment interest based on that period of time after the offer.

- e. All interest on the full amount of any judgment that accrues after entry of the judgment and before we have paid, offered to pay, or deposited in court the part of the judgment that is within the applicable limit of coverage.

Payments (5. c., d. and e.) are subject to the limits stated above and reduce the amount of coverage available as specified in the Declarations, and are subject to paragraphs 1- 4 above.

6. The Pool's obligation to pay under *SECTION III - LIMITS OF COVERAGE* applies in excess of the deductible stated in the Declarations. The deductible amount shall be applicable to each **Occurrence**, offense or **Wrongful Act** and shall include **Loss Adjustment Expense** and any other costs or expenses, whether or not **Damages** are paid. This deductible will apply only once to any related **Occurrence**, offense or **Wrongful Act**. The limits of this Coverage Document apply separately to each consecutive annual period and to any remaining period of less than 12 months, starting with the beginning of the policy period shown in the Declarations, unless the policy period is extended after issuance for an additional period of less than 12 months. In that case, the additional period will be deemed part of the last preceding period for purposes of determining the Limits of Coverage. Upon demand by the Pool, the Member shall promptly reimburse the Pool for that part of the deductible amount that has been paid by the Pool.

ALL OTHER TERMS AND CONDITIONS OF THE POLICY REMAIN THE SAME.



EXCLUSIONS – Debt Securities Financing Exclusion

This endorsement changes the Coverage Document.
Please read it carefully.

Contract Number: MML001107824 Effective Date: 7/1/2010
 Pool Member: City of Swartz Creek

This endorsement modifies coverage provided under the following:

MUNICIPAL LIABILITY COVERAGE FORM – MML 200

SECTION 1 – COVERAGES, COVERAGE D – PUBLIC OFFICIALS LIABILITY, 2. EXCLUSIONS,

The following exclusion is added to the policy:

k. Debt Securities Financing

- a. arising directly or indirectly out of or contributed to by any actual or alleged violation of;
 - (1) The Securities Act of 1933, as amended;
 - (2) The Securities Exchange Act of 1934, as amended;
 - (3) The Public Utilities Holding Act of 1935, as amended;
 - (4) The Trust Indenture Act of 1939, as amended;
 - (5) The Investment Company Act of 1940, as amended;
 - (6) Any State Blue Sky Laws; or
 - (7) Any state statute similar to, modeled on, or that creates liability similar to that established or created by a federal statute identified in paragraphs a) 1, 2, 3, 4 and/or 5 above.
- b. based upon common law principles of liability similar to any law listed in a. above; or
- c. involving, directly or indirectly:
 - (1) Debt security financing, including but not limited to bonds, notes and debentures; or a Member's bankruptcy or receivership, or a Member's default on or under any bond, note or debenture; or
 - (2) The investment of, or the failure to invest, public funds, including but not limited to the use of derivative investment instruments.

ALL OTHER TERMS AND CONDITIONS REMAIN THE SAME

MICHIGAN MUNICIPAL LEAGUE LIABILITY AND PROPERTY POOL

Property Schedule for the City of Swartz Creek

as of 7/1/2010

City Of Swartz Creek
8083 Civic Dr.
Swartz Creek, MI 48473

Michigan Municipal League Liability
and Property Pool
PO Box 2054
Southfield, MI 48037-2054

Policy #: MML001107824
Effective From: 7/1/2010 to 7/1/2011

	LIMITS	DEDUCTIBLE	VALUATION
<u>Location #1: 8083 Civic Dr., Swartz Creek, MI 48473</u>			
Building 1 - City Hall			
Building	\$1,159,795	\$250	Replacement Cost
Contents	\$156,050	\$250	Replacement Cost
Building 2 - Property In The Open			
Property In The Open	\$48,000	\$250	Replacement Cost
<u>Location #2: 5125 Morrish Rd., Swartz Creek, MI 48473</u>			
Building 1 - Garage, Storage Building			
Building - Appraisal Date: 1998-10-01	\$309,668	\$250	Replacement Cost
Contents	\$155,000	\$250	Replacement Cost
Building 2 - Salt Shed			
Building	\$20,946	\$250	Replacement Cost
Building 3 - Dps Storage Garage #2			
Building	\$98,783	\$250	Actual Cash Value
Building 4 - Blacksmith Storage Building			
Building	\$30,698	\$250	Actual Cash Value
<u>Location #3: 8499 Miller Rd., Swartz Creek, MI 48473</u>			
Building 1 - Water Tower			
Property In The Open	\$582,624	\$250	Replacement Cost
<u>Location #4: 5363 Winshall Dr., Swartz Creek, MI 48473</u>			
Building 1 - Pavilion #1			
Building	\$5,676	\$250	Replacement Cost
Building 2 - Pavilion #2			
Building	\$5,676	\$250	Replacement Cost
Building 3 - Pavilion #3			
Building	\$5,676	\$250	Replacement Cost
Building 4 - Pavilion #4			
Building	\$5,497	\$250	Replacement Cost
Building 5 - Restroom			
Building	\$63,464	\$250	Replacement Cost

MICHIGAN MUNICIPAL LEAGUE LIABILITY AND PROPERTY POOL

Property Schedule for the City of Swartz Creek

as of 7/1/2010

City Of Swartz Creek
8083 Civic Dr.
Swartz Creek, MI 48473

Michigan Municipal League Liability
and Property Pool
PO Box 2054
Southfield, MI 48037-2054

Policy #: MML001107824
Effective From: 7/1/2010 to 7/1/2011

	LIMITS	DEDUCTIBLE	VALUATION
<u>Location #4: 5363 Winshall Dr., Swartz Creek, MI 48473</u>			
Building 6 - Restroom			
Building	\$67,349	\$250	Replacement Cost
<u>Location #5: 5127 Morrish Rd., Swartz Creek, MI 48473</u>			
Building 1 - Equipment Shed			
Building	\$17,561	\$250	Replacement Cost
Contents	\$14,000	\$250	Replacement Cost
<u>Location #6: 4125 Elms Rd., Swartz Creek, MI 48473</u>			
Building 1 - Pavilion #1			
Building	\$15,890	\$250	Replacement Cost
Contents	\$2,000	\$250	Replacement Cost
Building 2 - Pavilion, Restroom			
Building	\$173,655	\$250	Replacement Cost
Contents	\$3,000	\$250	Replacement Cost
Building 3 - Pavilion #2			
Building	\$4,888	\$250	Replacement Cost
Building 4 - Pavilion #3			
Building	\$4,888	\$250	Replacement Cost
Building 5 - Tennis Courts			
Building - Appraisal Date: 1998-10-01	\$97,419	\$250	Replacement Cost
Building 6 - Gazebo			
Building	\$14,190	\$250	Replacement Cost
Building 7 - Storage Building			
Building	\$17,455	\$250	Replacement Cost
Building 8 - Pavilion			
Building	\$28,154	\$250	Replacement Cost
Building 11 - Playscape			
Property In The Open	\$220,000	\$250	Replacement Cost
<u>Location #7: 5033 Holland Dr., Swartz Creek, MI 48473</u>			
Building 1 - Pavilion			
Building	\$4,888	\$250	Replacement Cost

MICHIGAN MUNICIPAL LEAGUE LIABILITY AND PROPERTY POOL

Property Schedule for the City of Swartz Creek

as of 7/1/2010

City Of Swartz Creek
8083 Civic Dr.
Swartz Creek, MI 48473

Policy #: MML001107824
Effective From: 7/1/2010 to 7/1/2011

Michigan Municipal League Liability
and Property Pool
PO Box 2054
Southfield, MI 48037-2054

	LIMITS	DEDUCTIBLE	VALUATION
<u>Location #7: 5033 Holland Dr., Swartz Creek, MI 48473</u>			
Building 2 - Retaining Wall			
Property In The Open	\$225,000	\$250	Replacement Cost
<u>Location #9: 8301 Cappy Ln., Swartz Creek, MI 48473</u>			
Building 1 - (2) Sewer Life Stations			
Building - Appraisal Date: 1998-10-01	\$400,000	\$250	Replacement Cost
<u>Location #11: 8095 Civic Dr., Swartz Creek, MI 48473</u>			
Building 1 - Library & Senior Citizens Center			
Building - Appraisal Date: 1998-10-01	\$1,700,000	\$250	Replacement Cost
Contents	\$100,000	\$250	Replacement Cost
<u>Location #12: 8100 Civic Dr., Swartz Creek, MI 48473</u>			
Building 1 - Public Safety Building			
Building - Appraisal Date: 1992-04-01	\$1,452,372	\$250	Replacement Cost
Contents	\$75,000	\$250	Replacement Cost
<u>Location #13: Miller & Seymour, Swartz Creek, MI 48473</u>			
Building 1 - Sign			
Property In The Open	\$5,600	\$250	Replacement Cost
<u>Location #14: Cemetery Morrish Rd., Swartz Creek, MI 48473</u>			
Building 1 - Fencing, Sign, Flagpole			
Property In The Open	\$24,300	\$250	Replacement Cost
<u>Location #15: 4438 Morrish, Swartz Creek, MI 48473</u>			
Building 1 - Dwelling			
Building	\$101,850	\$250	Replacement Cost
Building 2 - Garage			
Building	\$42,448	\$250	Replacement Cost
Building 3 - Garage			
Building	\$42,448	\$250	Replacement Cost

MICHIGAN MUNICIPAL LEAGUE LIABILITY AND PROPERTY POOL

Property Schedule for the City of Swartz Creek

as of 7/1/2010

City Of Swartz Creek
8083 Civic Dr.
Swartz Creek, MI 48473

Michigan Municipal League Liability
and Property Pool
PO Box 2054
Southfield, MI 48037-2054

Policy #: MML001107824
Effective From: 7/1/2010 to 7/1/2011

	LIMITS	DEDUCTIBLE	VALUATION
Location #16: Veterans Park, Swartz Creek, MI 48473			
Building 1 - Statues, Monuments, Benches			
Property In The Open	\$400,000	\$250	Replacement Cost
Total Property Limit: \$7,901,909			

MICHIGAN MUNICIPAL LEAGUE LIABILITY AND PROPERTY POOL

Inland Marine Schedule for the City of Swartz Creek

as of 7/1/2010

City Of Swartz Creek
8083 Civic Dr.
Swartz Creek, MI 48473

Michigan Municipal League Liability
and Property Pool
PO Box 2054
Southfield, MI 48037-2054

Policy #: MML001107824

Effective From: 7/1/2010 to 7/1/2011

DESCRIPTION		
Contractors Equipment	\$265,302	\$250
Radio Equipment	\$42,448	\$250
2 Inland Marine Items		



michigan municipal league

Liability & Property Pool

ADDITIONAL COVERAGES & COVERAGE EXTENSIONS LIMITS OF LIABILITY

Contract Number: MML001107824

Effective Date: 7/1/2010
12:01 A.M. Standard Time

Pool Member: City of Swartz Creek

The Pool shall not be liable under the terms of the Coverage Extensions, as described in Section F. of the Municipal Property Coverage Document, MMP100, for more than the limit specified below:

Coverages	Limits	Deductible
Debris Removal	<input checked="" type="checkbox"/> \$5,000,000 or 25%, as stated in the Contract	\$250
Demolition and Increased Cost of Construction	<input checked="" type="checkbox"/> \$100,000 <input type="checkbox"/> \$	\$250
Newly acquired Real or Personal Property and Buildings under construction, including the Member's building supplies and materials	<input checked="" type="checkbox"/> \$500,000 <input type="checkbox"/> \$	\$250
Expediting Expense	<input checked="" type="checkbox"/> \$100,000 <input type="checkbox"/> \$	\$250
Accounts Receivable	<input checked="" type="checkbox"/> \$100,000 <input type="checkbox"/> \$	\$250
Valuable Papers and Records	<input checked="" type="checkbox"/> \$100,000 <input type="checkbox"/> \$	\$250
Ornamental Trees, Shrubs, Plants or Lawns	\$5,000 per occurrence, \$10,000 annual aggregate, as stated in the Contract	\$250
Loss of Rents	<input checked="" type="checkbox"/> \$100,000 <input type="checkbox"/> \$	Not applicable
Extra Expense	<input checked="" type="checkbox"/> \$100,000 <input type="checkbox"/> \$	Not applicable
Personal Effects and Property of Others	<input checked="" type="checkbox"/> \$500 any one person, \$2,500 aggregate	\$250
Electronic Data Processing Equipment and Media	<input type="checkbox"/> \$25,000 <input checked="" type="checkbox"/> \$55,000	\$250
Fine Arts	<input checked="" type="checkbox"/> \$100,000 <input type="checkbox"/> \$	\$250
Loss of Income	<input checked="" type="checkbox"/> \$100,000 <input type="checkbox"/> \$	Not applicable
Earth Movement Coverage	\$2,000,000 each single movement \$2,000,000 annual aggregate	\$5,000

Coverages	Limits	Deductible
Flood - This policy has a \$1,000,000 annual aggregate for all flood zones or any combination thereof.		
Flood Coverage for all locations other than flood Zones A, AO, AH, A1-A99, AE, AR as determined by the Federal Emergency Management Agency (FEMA).	\$1,000,000 each occurrence \$1,000,000 annual aggregate	\$5,000
Flood Coverage for all locations situated in flood Zones A, AO, AH, A1-A99, AE, AR as determined by the Federal Emergency Management Agency (FEMA).	\$100,000 each occurrence \$100,000 annual aggregate	\$5,000

A SERVICE OF THE MICHIGAN MUNICIPAL LEAGUE

MICHIGAN MUNICIPAL LEAGUE LIABILITY AND PROPERTY POOL

Automobile Schedule for the City of Swartz Creek

as of 7/1/2010

City Of Swartz Creek
8083 Civic Dr.
Swartz Creek, MI 48473

Michigan Municipal League Liability
and Property Pool
PO Box 2054
Southfield, MI 48037-2054

Policy #: MML001107824

Effective From: 7/1/2010 to 7/1/2011

VEH	INSD#	YEAR	MAKE/MODEL/BODY TYPE	VIN
1		1992	Chevy/Kodiak Dump Truck	1GBL7H1P7NJ101576
	Dept:		Comp Deduct: \$250	Coll Deduct: \$1,000
				Actual Cash Value
2		1993	Chevy/Truck	1GCGK24K3PE205535
	Dept: Dpw		Comp Deduct: \$250	Coll Deduct: \$1,000
				Actual Cash Value
3		1999	Chevy/Dump Truck	1GDKC34J9XF022179
	Dept:		Comp Deduct: \$250	Coll Deduct: \$1,000
				Actual Cash Value
4		2001	Chevy/S-10 Pickup	1GCCS145X1K141151
	Dept:		Comp Deduct: \$250	Coll Deduct: \$1,000
				Actual Cash Value
5		2003	Gmc/Dump Truck	1GDP8J1CX3F509869
	Dept: Public Service		Comp Deduct: \$250	Coll Deduct: \$1,000
				Actual Cash Value
6		2003	Dodge/Ram Pickup	3D7KU26663G853142
	Dept:		Comp Deduct: \$250	Coll Deduct: \$1,000
				Actual Cash Value
7		2004	Dodge/Pickup	3D7KU26C04G117546
	Dept:		Comp Deduct: \$250	Coll Deduct: \$1,000
				Actual Cash Value
8		2004	Ford/Crown Victoria	2FAHP71W74X139405
	Dept: Police		Comp Deduct: \$250	Coll Deduct: \$1,000
				Actual Cash Value
9		1984	Ford/Pickup W/bucket Limti	1F3767ECA1923H
	Dept:		Comp Deduct: \$250	Coll Deduct: \$1,000
				Actual Cash Value
10		2005	Ford/Crown Victoria	2FAHP71W15X123346
	Dept: Police		Comp Deduct: \$250	Coll Deduct: \$1,000
				Actual Cash Value
11		2005	Gmc/5 Yard Dump Truck	1GDP8C1C75F504272
	Dept: Dps		Comp Deduct: \$250	Coll Deduct: \$1,000
				Actual Cash Value
12		2006	Dodge/Charger	2B3KA43G66H511112
	Dept: Police		Comp Deduct: \$250	Coll Deduct: \$1,000
				Actual Cash Value
13		2005	Chevy/Impala	2G1WF52EX59143168
	Dept: Police		Comp Deduct: \$250	Coll Deduct: \$1,000
				Actual Cash Value
14		2006	Chevy/Impala	2G1WF52E159138649
	Dept: Police		Comp Deduct: \$250	Coll Deduct: \$1,000
				Actual Cash Value
15		2007	Dodge/Charger	2B3KA43G27H844375
	Dept: Police		Comp Deduct: \$250	Coll Deduct: \$1,000
				Actual Cash Value
16		2007	Sterling/Street Sweeper	49HAADB67DX61697
	Dept: Dpw		Comp Deduct: \$250	Coll Deduct: \$1,000
				Actual Cash Value

MICHIGAN MUNICIPAL LEAGUE LIABILITY AND PROPERTY POOL

Automobile Schedule for the City of Swartz Creek

as of 7/1/2010

City Of Swartz Creek
8083 Civic Dr.
Swartz Creek, MI 48473

Policy #: MML001107824

Effective From: 7/1/2010 to 7/1/2011

Michigan Municipal League Liability
and Property Pool
PO Box 2054
Southfield, MI 48037-2054

VEH	INSD#	YEAR	MAKE/MODEL/BODY TYPE	VIN
17		2009	Dodge/Charger	2B3KA43V59H519401
	Dept: Police		Comp Deduct: \$250	Coll Deduct: \$1,000
				Actual Cash Value
18		2008	Chevy/Silverado	1GCHK24K18E193634
	Dept:		Comp Deduct: \$250	Coll Deduct: \$1,000
				Actual Cash Value
19		2008	Chevy/Silverado	1GCHK24K88E193467
	Dept:		Comp Deduct: \$250	Coll Deduct: \$1,000
				Actual Cash Value
20		2009	Harley/Davidson Road King	1HD1FHM109Y668169
	Dept: Police		Comp Deduct: \$250	Coll Deduct: \$1,000
				Actual Cash Value
21		2009	Dodge/Charger	2B3KA43V09H637226
	Dept: Police		Comp Deduct: \$250	Coll Deduct: \$1,000
				Actual Cash Value

21 Vehicles

MICHIGAN MUNICIPAL LEAGUE LIABILITY AND PROPERTY POOL

Crime Schedule for the City of Swartz Creek

as of 7/1/2010

City Of Swartz Creek
8083 Civic Dr.
Swartz Creek, MI 48473

Michigan Municipal League Liability
and Property Pool
PO Box 2054
Southfield, MI 48037-2054

Policy #: MML001107824

Effective From: 7/1/2010 to 7/1/2011

DESCRIPTION	LIMITS	DEDUCTIBLE
Depositors Forgery	\$100,000	\$0
Employee Dishonesty	\$100,000	\$0
Money/Securities Loss Inside	\$100,000	\$0
Money/Securities Loss Outside	\$100,000	\$0
Money Orders/Counterfeit	\$100,000	\$0

Bonds

Bond A: Treasurer	\$100,000	N/A
-------------------	-----------	-----

Total Number of Bonds = 1



michigan municipal league

Liability & Property Pool

Position Fidelity Bond

Contract Number: MML001107824-A **Bond Period:** 07/01/2010 to 07/01/2011

Pool Member: City of Swartz Creek

Limit: \$100,000

Position:

Treasurer

In consideration of the premium paid and subject to the terms and conditions of this bond coverage, the Michigan Municipal League Liability and Property Pool (Pool) agrees to indemnify the Member for an occurrence of any loss of money or other tangible property belonging to the Member as a result of any fraudulent or dishonest act or acts committed by the person occupying the specified position, or as a result of that person's failure to faithfully perform the duties of the specified position, defined as malfeasance, willful neglect of duty, or bad faith in performance of those duties.

This bond coverage applies only to loss which occurs during the specified bond period.

The limit of the Pool's liability under this bond shall not be cumulative from year to year or period to period. The maximum amount of coverage under this bond shall not exceed the limit shown herein, regardless of whether or not the person occupying the position named acted alone or in collusion with others, and regardless of the number of years this bond or like bond(s), in any amount or limit, have been in-force, or the number of premiums payable or paid.

Coverage under this bond is cancelled immediately upon knowledge or discovery by the Member, or by an official thereof not in collusion with the person occupying the position named, of any fraudulent or dishonest act committed by that person, or a failure by that person to faithfully perform the duties of the position named, as defined herein.

All loss arising out of an act or series of acts, related or not, whether committed by one or more persons, shall be deemed to arise out of one occurrence. Loss is covered under this bond only if discovered not later than one year from the end of the specified bond period. Upon knowledge or discovery of an occurrence that may give rise to a claim under this bond, the Member shall give notice thereof to the Pool as soon as practicable and shall file a detailed proof of loss with the Pool, duly sworn to, not later than four months after acquiring that knowledge of that discovery.

This bond coverage does not apply to:

loss or that part of loss, the proof of which, either as to its existence or as to its amount, is dependent upon any inventory computation or a profit and loss computation;

loss due to an accounting or arithmetical error or omission or to any other good faith error or omission committed by the person named or any other employee of the Member;

loss of manuscripts, books of account or records;

to fees, costs or expenses incurred or paid by the Member in prosecuting or defending any legal proceeding whether or not such proceeding results or would result in a loss covered by this bond;

loss of potential income or value, including but not limited to interest, dividends, investment growth, or appreciation, not realized by the Member because of a loss covered under this bond or otherwise;

to costs, fees and other expenses incurred by the Member in establishing the existence of or amount of loss covered under this bond; or

to loss resulting from the failure of any entity acting as a depository of the Member's property.

In the event of any payment under this bond, the Pool shall be subrogated to the Member's rights of recovery therefore against any person or entity and the Member shall execute and deliver all instruments and papers and do whatever else is necessary to secure such rights. The Member shall do nothing after a loss to prejudice such rights of the Pool.



CERTIFICATE OF FLEET COVERAGE

This is to certify that the Michigan Municipal League Liability and Property Pool located in Ann Arbor, Michigan, has issued a policy, No. **MML001107824** covering all vehicles owned by or leased by:

**CITY OF SWARTZ CREEK
8083 CIVIC DR.
SWARTZ CREEK, MI 48473**

and said policy complies with ACT 294, P.A. 1972, as amended.

This said Policy expires on **July 1, 2011**.

Date Issued: May 19, 2010

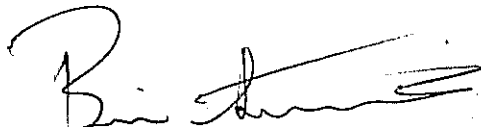
By: 

Authorized Representative

A SERVICE OF THE MICHIGAN MUNICIPAL LEAGUE



Liability & Property Pool

CERTIFICATE OF COVERAGE

THIS CERTIFICATE IS ISSUED AS A MATTER OF INFORMATION ONLY AND CONFERS NO RIGHTS UPON THE CERTIFICATE HOLDER. THIS CERTIFICATE DOES NOT AMEND, EXTEND OR ALTER THE COVERAGE AFFORDED AS LISTED BELOW.

Name and Address of Participant:

City of Swartz Creek
8083 Civic Dr.
Swartz Creek, MI 48473

Coverage Afforded:

Michigan Municipal League Liability and Property Pool
1675 Green Road
P.O. Box 1487
Ann Arbor, MI 48106-1487

Name and Address of Service Provider:

Meadowbrook, Inc.
P.O. Box 2054
Southfield, MI 48037-2054

This is to certify that the coverage listed below has been issued to the participant named above and is in force at this time. Notwithstanding any requirement, term or condition of any contract or other document with respect to which this certificate may be issued or may pertain, the coverage afforded herein is subject to all the terms, exclusions and conditions of the Pool contract.

Coverage	Contract Number	Expiration Date	Limits of Liability
<u>General Liability</u> <u>Automobile Liability</u> <u>Other</u>	MML001107824	7/1/2011	\$10,000,000 Bodily Injury & Property Damage Combined Single Limit
Blanket Limit: Building & Contents	MML001107824	7/1/2011	\$7,901,909.

Description of Operations/Locations/Vehicles:

Certificate Holder Loss Payee solely with respect to: postage meter and scales. Loan# 6113252-002

CANCELLATION: Should any of the above described coverages be canceled before the expiration date thereof, the administrator will endeavor to mail 60 days written notice to the below named certificate holder, but failure to mail such notice shall impose no obligation or liability of any kind upon the Pool.

Name and Address of Certificate Holder:

D & L Equipment, Inc.
3203 Brooklyn Rd.
Jackson, MI 49203

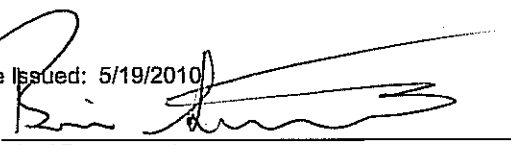
Date Issued: 5/19/2010
By: 
Authorized Representative

Police Motorcycle Lease Renewal, Cummings Harley Davidson

Resolution No. 090727-05

(Carried)

Motion by Councilmember Hicks
Second by Councilmember Binder

I Move the City of Swartz Creek approve a 12 month lease with Cummings Harley-Davidson of Burton, Michigan, for one (1) HD Road King police motorcycle, under the terms and conditions as set forth in the Lease Agreement, a copy of which is attached hereto, and further, direct the Mayor and City Clerk to execute the agreement on behalf of the City of Swartz Creek.

Discussion Took Place.

YES: Porath, Shumaker, Abrams, Binder, Hicks, Hurt, Krueger.
NO: None. Motion Declared Carried.

HARLEY-DAVIDSON POLICE MOTORCYCLE
LEASE AGREEMENT

This Agreement made and entered into between CUMMINGS HARLEY-DAVIDSON designated as the Lessor, and CITY OF SWARTZ CREEK , designated as the Lessee, made this 19th day of June 2009 , for the purpose of leasing to the Lessee 1 Harley-Davidson police motorcycles, under the following terms and conditions:

1. EQUIPMENT

1 year 2009 Harley-Davidson police solo motorcycles with windshield, pursuit lamps, strobe light and siren. VIN 1HD1FHM109Y668169 .

2. AGREEMENT TERM

This Agreement shall be effective as of the date of execution for a period of 24 months. Motorcycles leased under this Agreement are to be used for Police and related activities only.

3. PAYMENT PERIOD

The Lease agreement will be for the amount of \$1500.00 each year . The Lessee shall pay two yearly payments in the amount of \$1500.00. Payments include the cost of the equipment, payment of interest, and administrative costs less the residual value of the motorcycles.

4. INSURANCE

At its own expense, the Lessee shall carry Casualty Insurance with respect to the motorcycles and shall carry Public Liability and Property Damage insurance sufficient to protect the full value of the equipment and to protect the Lessor from liability in all events. The Lessee shall carry Workman's Compensation Insurance covering all employees working on, in, near, or about the motorcycles and shall require any other person working on, in, near, or about the motorcycles to carry such coverage. The Lessee shall furnish to the Lessor certificates or other satisfactory evidences of all the insurance coverages described above as required by the terms

and conditions of this Agreement.

5. INDEMNITY

The Lessee shall and does hereby indemnify and save the Lessor harmless from any and all liability arising out of the leasing, renting, operation, control, use, delivery and/or return of the motorcycles including, but not limited to injuries causing personal injury, property damage and/or death, but shall be credited with any amounts received by the Lessor with respect thereto from liability insurance secured by the Lessee. That indemnification shall include all costs and expenses including attorney's fees incurred by the Lessor in connection with any suits or actions resulting from any special liability.

6. LIENS

The Lessee shall not directly or indirectly create, incur, assume or suffer to exist any mortgage, pledge, lien, charge, encumbrance or claim on or with respect to the equipment, except with respect to the respective rights of the Lessor as herein provided. Lessee shall promptly, at its own expense, take such actions as may be necessary to duly discharge any such mortgage, pledge, lien, charge, encumbrance or claim not excepted above if the same shall arise at any time.

7. TAXES

The Lessee shall comply with all laws and shall pay all taxes, if any, including but not limited to Sales and Use Taxes, Excise Taxes, Personal Property Taxes and Assessments and Penalties, Licenses, Registration Fees, Freight and Transportation Charges, Permits and any similar charges imposed on the ownership, possession or use of the motorcycles during the term of this Agreement.

8. CARE AND USE OF EQUIPMENT

The Lessee at its own cost and expense shall maintain the motorcycles in good operating condition, repair and appearance, and protect them from deterioration other than normal wear and tear; shall use the motorcycles for police and related activities only, without abuse, and in a

manner contemplated by Cummings Harley-Davidson, shall not make modifications, alterations or additions to the motorcycles (other than normal operating accessories or controls) without the written consent of Cummings Harley-Davidson, which shall not be unreasonably withheld.

Cummings Harley-Davidson shall have the right during normal hours to enter upon the premises where the motorcycles are located in order to inspect, observe or otherwise protect their interest and the Lessee shall cooperate in affording them the opportunity to do the same.

The Lessee agrees to maintain the motorcycles pursuant to the Manufacturer's Standard Preventative Maintenance Contract and/or Recommendations.

9. DAMAGE OR DETERIORATION OF EQUIPMENT

In the event the equipment is partially damaged or destroyed prior to the end of the Agreement Terms, the Lessee will promptly have the equipment repaired and restored to its original condition and working order for the purposes intended.

10. EVENTS OF DEFAULT AND REMEDIES

Lessee shall be deemed to be in default hereunder upon the happening of any of the following events of default:

- a. Lessee shall fail to make any periodic payment, or to pay any other payment required to be paid hereunder, or
- b. Lessee shall fail to keep any such other term, covenant or condition contained herein.

Upon the occurrence of an event of default as specified above, the Lessee shall fail to remedy such event of default with all reasonable dispatch within a period of thirty (30) days, Lessor or its assigns shall have the right, at its option without any further demand or notice, to pursue any one or more of the following remedies:

- a. by written notice to Lessee, declare an amount equal to all payments due during the Agreement Term to be immediately due and payable as liquidated damages and not as a penalty, whereupon the same shall become immediately due and payable.
- b. re-enter and take possession of the equipment enforcing this Agreement or terminating this Agreement, and repossess the equipment and sell or lease the equipment for the account of

Lessee, holding Lessee liable for all payments up to the effective date of such leasing or selling and for the difference in the purchase price, rental and other amounts paid by the Lessee or purchaser pursuant to such lease or sale and the amounts payable by Lessee hereunder, and

- c. take whatever action at law or in equity may appear necessary or desirable to collect the payments then due and thereafter to become due, or to enforce performance and observance of any obligation, Agreement or covenant of Lessee under this Agreement.

11. DISPOSITION OF EQUIPMENT

Upon termination of this Leasing Agreement at the end of the rental period, the City of Swartz Creek will have the option of purchasing the Harley-Davidson Motorcycle covered by this Agreement for \$14,500.00 each from Cummings Harley-Davidson. This price does not include windshield, pursuit lamps, strobe light or siren. Said disposition will be determined immediately prior to the end of the Lease Agreement period.

The above terms and conditions are acceptable.

Lessor: Cummings Harley-Davidson

Lessee: City of Swartz Creek

By: 

By: _____

Its: Owner/Managing Member

Its: _____

Date: June 19, 2009

Date: June 19, 2009

**City of Swartz Creek
Pending Michigan Tax Tribunal Cases**

<i>Type</i>	<i>Parcel #</i>	<i>Owner</i>	<i>Petitioner</i>	<i>Year</i>	<i>Assessed</i>	<i>Taxable</i>	<i>Status</i>
ft	58-35-551-008	Letavis	Robert Bancroft	2009	256,100	165,968	answered
sc	58-31-526-016	Nemer	Khal Nemer	2009	83,500	83,500	stip pending
ft	58-36-300-030	Apple Creek	Piper Realty	2009	3,193,200	2,856,397	answered
ft	58-35-400-014	The Pines of SC	H Adam Cohen	2009	420,800	417,704	answered
ft	58-35-200-007	Luea	Doerr	2009	525,300	525,300	answered
ft	58-29-300-008	GM		2009			answered
ft	58-29-551-024	GM		2009			answered
ft	58-31-526-009	GM		2009			answered
ft	58-29-300-007	GM		2009			answered
ft	58-30-400-002	GM		2009			answered
ft	58-80-313-004	GM		2009			answered
ft	58-80-322-560	GM		2009			answered
sc	58-25-576-017	Mackey	owner	2009	110,000	110,000	hearing 7/22/10
ft	58-02-529-027	James Garfield	Owner	2010	43,500	43,500	answered
ft	58-35-200-007	Luea	Doerr	2010	505,200	505,200	answered
ft	58-35-400-018	Fore Burkeshire	Doerr	2010	1,948,900	1,948,900	answered
ft	58-35-576-039	Kunz & Holland	Doerr	2010	269,900	269,900	answered
ft	58-35-576-040	Kunz & Holland	Doerr	2010	54,800	54,800	answered
ft	58-29-300-008	General Motors	Stewart Mandell	2010	197,800	197,800	answered
ft	58-29-551-024	General Motors	Stewart Mandell	2010	115,600	96,609	answered
ft	58-31-526-009	General Motors	Stewart Mandell	2010	14,200	9,870	answered
ft	58-80-313-004	General Motors	Stewart Mandell	2010	0	0	answered
ft	58-29-300-007	General Motors	Stewart Mandell	2010	25,773,400	25,773,400	answered
ft	58-30-400-002	General Motors	Stewart Mandell	2010	11,247,500	11,247,500	answered
ft	58-80-322-560	General Motors	Stewart Mandell	2010	0	0	answered
ft	58-36-576-012	Topvalco(kroger)	Stewart Mandell	2010	4,218,900	4,218,900	answered
sc	58-01-502-112	Cheryl Jones	owner	08,09			judgment pending
ft	58-35-400-001	Sports Creek	Burstein	08,09,10			stip pending

COST COMPARISON REPORT

BCN ID#: 00100208-0001

2010-2011

Monthly Enrollment	Feb	Mar	Apr	May	June	July	Aug	Sep	Oct	Nov	Dec	Jan
1 Person	1	1	1									
2 Person	6	6	6									
Family	10	10	10									
FC	1	1	1									
Total	17	17	17	0	0	0	0	0	0	0	0	0

Renewal Rates: BCN 5, \$10 OV, \$50 ER, \$10/20 Rx

1 Person	\$478.18
2 Person	\$1,099.82
Family	\$1,291.09
FC	\$239.09

This is our accrued savings in the first two months of this program. Let's hope it keeps up

Renewal Costs:	Feb	Mar	Apr	May	June	July	Aug	Sep	Oct	Nov	Dec	Jan
1 Person	\$478.18	\$478.18	\$478.18	\$0.00	\$0.00	\$0.00	\$0.00	\$0.00	\$0.00	\$0.00	\$0.00	\$0.00
2 Person	\$6,598.92	\$6,598.92	\$6,598.92	\$0.00	\$0.00	\$0.00	\$0.00	\$0.00	\$0.00	\$0.00	\$0.00	\$0.00
Family	\$12,910.90	\$12,910.90	\$12,910.90	\$0.00	\$0.00	\$0.00	\$0.00	\$0.00	\$0.00	\$0.00	\$0.00	\$0.00
FC	\$239.09	\$239.09	\$239.09	\$0.00	\$0.00	\$0.00	\$0.00	\$0.00	\$0.00	\$0.00	\$0.00	\$0.00
Total	\$20,227.09	\$20,227.09	\$20,227.09	\$0.00	\$0.00	\$0.00	\$0.00	\$0.00	\$0.00	\$0.00	\$0.00	\$0.00

New Rates: BCN DED \$1,000, \$10 OV, \$35 UC, \$50 ER, \$10/20 Rx

1 Person	\$366.01
2 Person	\$841.84
Family	\$988.24
FC	\$183.01

New Costs:	Feb	Mar	Apr	May	June	July	Aug	Sep	Oct	Nov	Dec	Jan
1 Person	\$366.01	\$366.01	\$366.01	\$0.00	\$0.00	\$0.00	\$0.00	\$0.00	\$0.00	\$0.00	\$0.00	\$0.00
2 Person	\$5,051.04	\$5,051.04	\$5,051.04	\$0.00	\$0.00	\$0.00	\$0.00	\$0.00	\$0.00	\$0.00	\$0.00	\$0.00
Family	\$9,882.40	\$9,882.40	\$9,882.40	\$0.00	\$0.00	\$0.00	\$0.00	\$0.00	\$0.00	\$0.00	\$0.00	\$0.00
FC	\$183.01	\$183.01	\$183.01	\$0.00	\$0.00	\$0.00	\$0.00	\$0.00	\$0.00	\$0.00	\$0.00	\$0.00
Total	\$15,482.46	\$15,482.46	\$15,482.46	\$0.00	\$0.00	\$0.00	\$0.00	\$0.00	\$0.00	\$0.00	\$0.00	\$0.00

Difference Cost: \$4,744.63 \$4,744.63 \$4,744.63 \$0.00 \$0.00 \$0.00 \$0.00 \$0.00 \$0.00 \$0.00 \$0.00 \$0.00 \$0.00

AmeraPlan Fees: \$288.15 \$288.15 \$288.15 \$0.00 \$0.00 \$0.00 \$0.00 \$0.00 \$0.00 \$0.00 \$0.00 \$0.00 \$0.00

Month Utilization: \$0.00 \$0.00 \$0.00

Monthly Savings: \$4,456.48 \$4,456.48 \$4,456.48 \$0.00 \$0.00 \$0.00 \$0.00 \$0.00 \$0.00 \$0.00 \$0.00 \$0.00 \$0.00

Year to Date Savings:	\$4,456.48	\$8,912.96	\$13,369.44	\$13,369.44	\$13,369.44	\$13,369.44	\$13,369.44	\$13,369.44	\$13,369.44	\$13,369.44	\$13,369.44	\$13,369.44
------------------------------	------------	------------	-------------	-------------	-------------	-------------	-------------	-------------	-------------	-------------	-------------	-------------



June 1, 2010

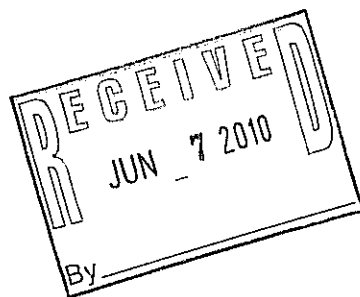

Paul Bueche, City Manager
City of Swartz Creek
8083 Civic Dr.
Swartz Creek, MI 48473

Dear Mr. Bueche:

As part of Comcast's commitment to keep you informed about important developments that affect our customers in your community, I am writing to notify you of some changes. Customers will be notified of these changes via bill messages.

Effective August 1, 2010, the name of Digital Classic will change to Digital Preferred. This name change will not impact pricing or the channels that customers currently receive.

Also, the Late Fee charge will increase from \$7.00 to \$8.00 as a result of increased business costs.

Please direct any customer calls about Comcast products, services and prices to 1-888-COMCAST. Our Customer Account Executives are available 24 hours a day, 7 days a week. As always, feel free to contact me directly at 586-883-7075 with any questions you may have.

Sincerely,

Gerald W. Smith
Government Affairs Manager
Comcast, Michigan Region
36250 Van Dyke Ave.
Sterling Heights, MI 48312

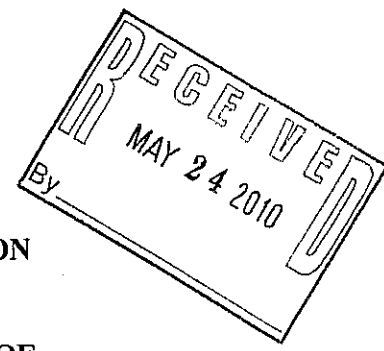

STATE OF MICHIGAN
BEFORE THE MICHIGAN PUBLIC SERVICE COMMISSION

NOTICE OF HEARING
FOR THE ELECTRIC AND NATURAL GAS CUSTOMERS OF
CONSUMERS ENERGY COMPANY
CASE NO. U-16302

- Consumers Energy Company may reconcile its Energy Optimization costs associated with its Energy Optimization Plan approved in Case No. U-15805 and collect an incentive payment for both the gas and electric energy optimization plans, if the Michigan Public Service Commission approves its request.
- The information below describes how a person may participate in this case.
- You may call or write Consumers Energy Company, One Energy Plaza, Jackson, Michigan 49201, (800) 477-5050 for a free copy of its application. Any person may review the documents at the offices of Consumers Energy Company.
- A public hearing will be held:

DATE/TIME: June 7, 2010, at 9:00 a.m.
This hearing will be a prehearing conference to set future hearing dates and decide other procedural matters.

BEFORE: Administrative Law Judge Mark E. Cummins

LOCATION: Michigan Public Service Commission
6545 Mercantile Way, Suite 7
Lansing, Michigan

PARTICIPATION: Any interested person may attend and participate. The hearing site is accessible, including handicapped parking. Persons needing any accommodation to participate should contact the Commission's Executive Secretary at (517) 241-6160 in advance to request mobility, visual, hearing or other assistance.

The Michigan Public Service Commission (Commission) will hold a public hearing to consider the April 30, 2010 application of Consumers Energy Company (Consumers Energy) for approval of its reconciliation of the Energy Optimization (EO) surcharge revenues for both electric and gas service for the period beginning January 1, 2009 through December 31, 2009 with the surcharges collected June 20, 2009 through December 31, 2009. Consumers Energy is also requesting the Commission to approve its collection of an incentive payment for both the gas and electric EO plans, and other relief.

All documents filed in this case shall be submitted electronically through the Commission's E-Dockets Website at: michigan.gov/mpscedockets. Requirements and instructions for filing can be found in the User Manual on the E-Dockets help page. Documents may also be submitted, in Word or PDF format, as an attachment to an email sent to mpscedockets@michigan.gov. If you require assistance prior to e-filing, contact Commission staff at (517) 241-6180 or by e-mail at mpscedockets@michigan.gov.

Any person wishing to intervene and become a party to the case shall electronically file a petition to intervene with this Commission by May 28, 2010. (Interested persons may elect to file using the traditional paper format.) The proof of service shall indicate service upon Consumers Energy's Legal Department, One Energy Plaza, Jackson, Michigan 49201.

Any person wishing to make a statement of position without becoming a party to the case may participate by filing an appearance. To file an appearance, the individual must attend the hearing and advise the presiding administrative law judge of his/her wish to make a statement of position. All information submitted to the Commission in this matter will become public information: available on the Michigan Public Service Commission's Web site, and subject to disclosure.

Requests for adjournment must be made pursuant to the Commission's Rules of Practice and Procedure R 460.17315 and R 460.17335. Requests for further information on adjournment should be directed to (517) 241-6060.

A copy of Consumers Energy's application may be reviewed on the Commission's Web site at michigan.gov/mpscedockets, and at the office of Consumers Energy Company, One Energy Plaza, Jackson, MI. For more information on how to participate in a case, you may contact the Commission at the above address or by telephone at (517) 241-6180.

Jurisdiction is pursuant to 1909 PA 106, as amended, MCL 460.551 et seq.; 1919 PA 419, as amended, MCL 460.51 et seq.; 1939 PA 3, as amended, MCL 460.1 et seq.; 1982 PA 304, as amended, MCL 460.6h et seq.; 1969 PA 306, as amended, MCL 24.201 et seq.; 1909 PA 300, as amended, MCL 462.2 et seq.; 2008 PA 295, MCL 460.1001 et seq., and the Commission's Rules of Practice and Procedure, as amended, 1999 AC, R 460.17101 et seq.

May 12, 2010



Genesee County Board of Commissioners

1101 BEACH STREET, ROOM 312

FLINT, MICHIGAN 48502

TELEPHONE (810) 257-3020
FAX (810) 257-3008

May 26, 2010

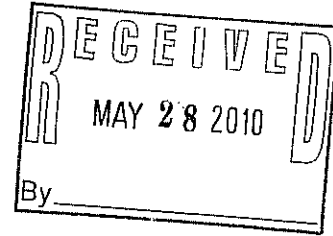

Dear Local Government Official;

Genesee County has been granted the ability to issue up to \$35,570,000 in Recovery Zone Economic Development Bonds made available through the American Recovery and Reinvestment Act of 2009 (ARRA). These bonds may be issued for purposes of promoting development of other economic activity, including capital expenditures, public infrastructure and construction of public facilities including convention centers, and job training and educational programs.

Recovery Zone Economic Development Bonds (RZEDB's) are a class of taxable bonds called tax credit bonds. The issuer can elect that the bondholder receive a federal tax credit of 45% of the total coupon interest payable on the bonds, or the federal government can make a direct payment to the issuer to reimburse them for 45% of the interest paid. Even though these bonds are taxable, the net interest cost to the issuer will ultimately be less than a non-taxable bond issuance. This financing vehicle has the potential to save the issuer a significant amount of interest expense.

Of the \$35,570,000 allocation that Genesee County received, approximately \$10.7 million has not been designated for a specific project or program. Genesee County is making this amount available to any local unit of government on a first come-first served basis that has a need for debt financing in the near term.

To provide a more thorough explanation of this program, Genesee County has asked a representative from Dickinson Wright, PLLC, Craig Hammond, to make a presentation and to answer questions regarding this financing methodology. This presentation will be held June 3, 2010 at 1:30 PM in the Harris Auditorium, 3rd Floor of the County Administration Building, 1101 Beach St. If other representatives of your organization are interested in attending this presentation, feel free to invite them as well.

If you have any questions regarding this presentation, please contact the County Controller, George Martini, at 810-257-2627. He will be happy to answer any questions you may have about this program. I look forward to seeing you next Thursday at 1:30 PM.

Sincerely,

Jamie Curtis
Chairperson-Board of Commissioners

- COMMISSIONERS -

OMAR A. SIMS
DISTRICT 1

BRENDA CLACK
DISTRICT 2

JAMIE W. CURTIS
DISTRICT 3

JOHN NORTHRUP
DISTRICT 4

MILES T. GADOLA
DISTRICT 5

PATRICIA LOCKWOOD
DISTRICT 6

ARCHIE H. BAILEY
DISTRICT 7

TED HENRY
DISTRICT 8

PATRICK F. GLEASON
DISTRICT 9

FY 2010 March Financial Update

(Oct 1, 2009 - April 30, 2010)

Revenue				
	2009 Budget	2010 Budget	Collected	Variance
Current Property Tax	8,042,219	7,278,256	7,137,370	140,886
Payment in Lieu of Tax	-	-	858	(858)
Interest Earned	-	-	362	(362)
Total	8,042,219	7,278,256	7,138,591	139,665
Expenditures				
	2009 Budget	2010 Budget	Expenditures	Variance
Admin				
Planning Salaries and Fringes	225,074	230,552	95,985	134,567
Corp Counsel		90,000	43,881	46,120
VAAA local match		16,000	16,000	-
Other Admin	90,237	200	181	19
	<u>315,311</u>	<u>336,752</u>	<u>156,047</u>	<u>180,705</u>
Other Obligations				
Vienna	217,433	216,696	216,696	-
Senior Centers				
Brennan	131,667	125,084	69,500	55,584
Burton	215,000	204,250	128,618	75,632
Carman	215,000	204,250	77,602	126,648
Davison/Richfield	215,000	204,250	122,067	82,183
Eastside	215,000	204,250	146,448	57,802
Flushing	215,000	204,250	132,871	71,379
Forest	131,667	125,084	65,091	59,993
Grand Blanc	215,000	204,250	139,379	64,871
Hasselbring	131,667	125,084	61,171	63,913
Krapohl	215,000	204,250	100,448	103,802
Loose	215,000	204,250	141,092	63,158
Montrose	131,667	125,084	68,553	56,531
Pierce	106,667	125,084	65,053	60,031
Swartz Creek	215,000	204,250	93,488	110,762
Thetford	131,667	125,084	78,253	46,831
Facility Improvements	200,000	200,000		200,000
Center budgets do not include carryover	2,900,002	2,788,754	1,489,636	1,299,118
Services				
	2009 Budget	2010 Budget	Expenditures	Variance
ACR/Case Coord/Care Mgt				
Catholic Charities ACR	147,785			
VAAA Care Management	163,963			
GCCARD ACR	221,202	36,867	36,867	-
Integrated Comm Serv ACR	400,000	818,954	447,873	371,081
JCS ACR	90,742	15,124	8,217	6,906
	<u>1,023,692</u>	<u>870,945</u>	<u>492,957</u>	<u>377,987</u>
Adult Day Care				
* Loving Hands	65,377	169,956	88,855	81,101
* Center for Geron Day Care	232,417	367,583	184,353	183,230
	<u>297,794</u>	<u>537,539</u>	<u>273,209</u>	<u>264,330</u>

<u>Services</u>	2009 Budget	2010 Budget	Expenditures	Variance
Home and Congregate Meals				
Project Fresh	17,240	40,000		40,000
GCCARD Cong Meals	311,564	310,986	125,621	185,365
GCCARD Home Meals	1,027,558	1,146,180	456,240	689,940
	<u>1,356,362</u>	<u>1,497,166</u>	<u>581,860</u>	<u>915,306</u>
In Home Chore/Personal Care				
FSA Home Care	808,850	808,850	300,927	507,923
GCCARD Chores	260,000	150,000	43,499	106,501
VAAA MI choice waiver match	255,000	255,000	255,000	-
	<u>1,323,850</u>	<u>1,213,850</u>	<u>599,426</u>	<u>614,424</u>
Legal/Guard/Ombud/EAP				
FSA Guardianship	156,000	156,000	68,000	88,000
EAP	758,758	733,820	221,433	512,387
Legal Services Assistance	65,003	61,753	30,877	30,876
	<u>979,761</u>	<u>951,573</u>	<u>320,310</u>	<u>631,263</u>
Respite				
Michigan Comm Serv Respite	126,950	126,950	64,682	62,268
	<u>126,950</u>	<u>126,950</u>	<u>64,682</u>	<u>62,268</u>
Transportation				
* MTA	120,160	290,673	144,996	145,677
	<u>120,160</u>	<u>290,673</u>	<u>144,996</u>	<u>145,677</u>
Volunteer Services Support				
Family Serv Agency G'Parent	42,240	36,667	18,334	18,333
Family Service Sr. Companion	57,598	36,667	18,334	18,333
Flint Comm Schools RSVP	61,666	36,667	9,985	26,682
	<u>161,504</u>	<u>110,001</u>	<u>46,652</u>	<u>63,349</u>
Services Total	5,390,073	5,598,697	2,524,091	3,074,605
Grand Total all categories	8,822,819.00	8,940,898.66	4,386,469.72	4,554,428.94
Oct. 1, 2009 Fund Balance			5,683,105	
09-10 Revenue to date			7,138,591	
09-10 Expenditures to date			(4,386,470)	
Less '07 5% Reserve			(387,823)	
Less '08 5% Reserve			(410,078)	
Sr. Center Variance (committed, not spent)			(1,299,118)	
<u>Services Variance (committed, not spent)</u>			<u>(3,074,605)</u>	
Available to contract			3,263,602	

* sum of '09 and '10 budgets equal contract

October 1, 2008 - September 30, 2009

Track One Senior Centers Monthly Participation Summary

TIME PERIOD	CENTER	TOTAL NUMBER OF ACTIVITIES	AVERAGE NUMBER OF ACTIVITIES PER MONTH	DUPLICATED NUMBER OF SENIOR PARTICIPANTS	UNDUPLICATED NUMBER OF SENIOR PARTICIPANTS
10/01/08 - 09/30/09	Burton	3,496	437	34,981	1,942
10/01/08 - 09/30/09	Carman-Ainsworth	2,474	309	46,160	3,035
10/01/08 - 09/30/09	Davison	4,219	527	33,354	3,840
10/01/08 - 09/30/09	Eastside	2,857	357	29,814	1,657
10/01/08 - 09/30/09	Flint - Brennan	2,673	334	21,488	133
10/01/08 - 09/30/09	Flint - Hasselbring	3,064	383	46,735	5,347
10/01/08 - 09/30/09	Flint- Pierce	2,199	275	15,373	312
10/01/08 - 09/30/09	Flushing	3,502	438	39,284	5,003
10/01/08 - 09/30/09	Forest	2,111	264	10,812	435
10/01/08 - 09/30/09	Grand Blanc	2,740	343	29,099	5,482
10/01/08 - 09/30/09	Krapohl	3,139	392	26,805	1,258
10/01/08 - 09/30/09	Loose	3,854	482	37,846	1,754
10/01/08 - 09/30/09	Montrose	1,390	174	19,227	557
10/01/08 - 09/30/09	Swartz Creek	2,267	283	20,621	2,021
10/01/08 - 09/30/09	Thetford	2,583	323	22,483	547
	TOTAL	42,568	443	434,082	33,323

Senior Services Report - October 2008 through September 2009

Activity	Seniors Served	Meals Served	Hours of Service
ADULT DAY CARE	109		42052
ASSESSMENT COORDINATION REFERRAL	3005		11701
CARE MANAGEMENT-ASSESSMENT	51		3442
CONGREGATE MEALS	1063	39572	
DOOR-THROUGH-DOOR TRANSPORT (trips = 4,084)	129		
ELDER ABUSE PREVENTION (warrants = 152)	6724		8580
FOSTER GRAND PARENTS PROGRAM	58		5590
GUARDIANSHIPS / CONSERVATORSHIPS	55		
HOME DELIVERED MEALS	537	283268	
IN-HOME MINOR CHORE	857		2919
IN-HOME PERSONAL CARE	474		47572
LEGAL ASSISTANCE	300		2360
LONG TERM CARE OMBUDSMAN	163		1440
MI CHOICE WAIVER	63		31991

Swartz Creek Family Movie Night

Outdoor Enjoyment for the whole family!

The following is the tentative schedule.
Movies will start at dusk.

Concession wagon is on site for your convenience.

June 11	Imagine That
June 25	Monsters vs. Aliens
July 9	Over the Hedge
July 23	Shorts
August 6	Shrek the Third
August 20	Where the Wild Things Are

Details

Bring your blanket or folding chair and enjoy a free movie with family and friends!

-All listed titles are rated PG.

-Movie titles may be subject to change.

-In case of bad weather the movie may be cancelled.

**Location: Pajtas Amphitheater
on Civic Drive**

**(Across from the Swartz Creek Police
& Fire Department)**

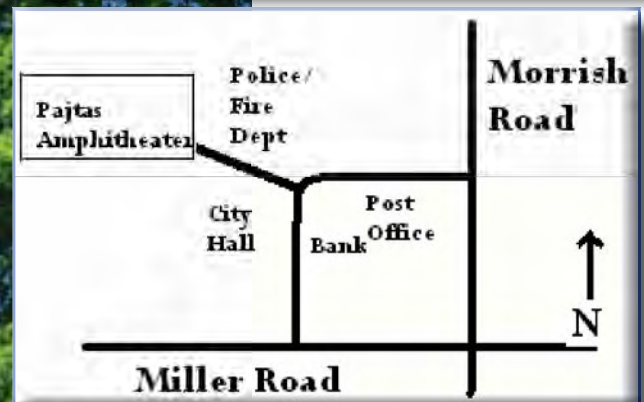

Paul Bueche

From: Paul Bueche [PBueche@cityofswartzcreek.org]
Sent: Tuesday, June 08, 2010 10:20 PM
To: paulbueche@comcast.net
Subject: FW: MML Legislative Link: Speed Limit Legislation

From: Michigan Municipal League [mailto:nbrown@mml.org]
Sent: Tuesday, June 08, 2010 2:01 PM
To: Paul Bueche
Subject: MML Legislative Link: Speed Limit Legislation



June 8, 2010

Save the Date

[MML Regional Seminars](#)
May/June 2010

[Revolutionary Marketing: Using Social Media to Save Money & Increase Results](#)
June 10, Lansing

[Social Media is Here – Is Your Community Ready?](#)
June 10, Lansing

[Energy - New Gas Technology](#)
June 17, FREE Webinar

[EOA Core Weekender](#)
June 18-19, Traverse City

[EOA Advanced Weekender](#)
June 18-19, Traverse City

[MAM Summer Workshop](#)
Aug 4-6, St. Ignace

The Buzz

Lansing Area Creative

House Committee Takes Testimony on Speed Limit Bills

The House committee on Urban Policy took testimony last week on two bills ([HB 6164](#) and [6165](#)) that the sponsors claim will eliminate "speed traps" in local communities. League staff testified in opposition to these bills as they completely strip local control from communities and contain many unfunded mandates as well as contain language that would put the public at risk. [MORE>](#)



State Affairs Update

What Does "Regularly Employed" Mean? – Last week the House Judiciary Committee took testimony on several bills ([SB 449](#), [HB 4779](#) and [HB 5040](#)) that would define what "regularly employed" means for a law enforcement officer. Currently, the standard set by MCOLES is 520 hours annually. This legislation would change that to 120 hours annually, still requiring police officers to be certified. [MORE>](#)



[Discussion Continues on Complete Streets Legislation](#)

HOUSE BILL No. 6164

May 14, 2010, Introduced by Reps. Bettie Scott, Rick Jones, Schuitmaker, Durhal, Leland, Cushingberry, Womack, Slavens, Constan, Liss, Huckleberry, Polidori, Young, Geiss, Bledsoe, Stanley, LeBlanc, Robert Jones, Clemente, Bennett, Hammel, Gregory, Tlaib, Lipton, Horn, Moore, Johnson, Dean, Meadows, Opsommer, Espinoza, Mayes, Agema, Marleau, Kowall, Paul Scott, Calley, Kurtz, DeShazor, Rocca, Stamas, Proos, Crawford, Lund, Lori, Bolger, McDowell, Genetski, Knollenberg, Haines, Sheltroun and Hildenbrand and referred to the Committee on Urban Policy.

A bill to amend 1949 PA 300, entitled "Michigan vehicle code," by amending sections 628, 629, and 633 (MCL 257.628, 257.629, and 257.633), sections 628 and 629 as amended by 2006 PA 85; and to repeal acts and parts of acts.

THE PEOPLE OF THE STATE OF MICHIGAN ENACT:

1 Sec. 628. (1) If the state transportation department and the
2 department of state police jointly determine upon the basis of an
3 engineering and traffic investigation that the speed of vehicular
4 traffic on a state trunk line highway is greater or less than is
5 reasonable or safe under the conditions found to exist at an
6 intersection or other place or upon a part of the highway, the
7 departments acting jointly may determine and declare a reasonable

1 and safe maximum or minimum speed limit on that state trunk line
2 highway or intersection that shall be effective at the times
3 determined when appropriate signs giving notice of the speed limit
4 are erected at the intersection or other place or part of the
5 highway. The maximum speed limit on all highways or parts of
6 highways upon which a maximum speed limit is not otherwise fixed
7 under this act is 55 miles per hour, which shall be known and may
8 be referred to as the "general speed limit".

9 (2) If the county road commission, the township board, and the
10 department of state police unanimously determine upon the basis of
11 an engineering and traffic investigation that the speed of
12 vehicular traffic on a county highway is greater or less than is
13 reasonable or safe under the conditions found to exist upon any
14 part of the highway, ~~then acting unanimously~~ they may establish a
15 reasonable and safe maximum or minimum speed limit on that county
16 highway that is effective at the times determined when appropriate
17 signs giving notice of the speed limit are erected on the highway.
18 A township board that does not wish to continue as part of the
19 process provided by this subsection shall notify ~~in writing~~ the
20 county road commission **IN WRITING**. As used in this subsection,
21 "county road commission" means the board of county road
22 commissioners elected or appointed under section 6 of chapter IV of
23 1909 PA 283, MCL 224.6, or, in the case of a charter county with a
24 population of 2,000,000 or more with an elected county executive
25 that does not have a board of county road commissioners, the county
26 executive.

27 ~~—— (3) If a superintendent of a school district determines that~~

1 ~~the speed of vehicular traffic on a state trunk line or county~~
2 ~~highway, which is within 1,000 feet of a school in the school~~
3 ~~district of which that person is the superintendent, is greater or~~
4 ~~less than is reasonable or safe, the officials identified in~~
5 ~~subsection (1) or (2), as appropriate, shall include the~~
6 ~~superintendent of the school district affected in acting jointly in~~
7 ~~determining and declaring a reasonable and safe maximum or minimum~~
8 ~~speed limit on that state trunk line or county highway.~~

9 ~~—— (4) In the case of a county highway of not less than 1 mile~~
10 ~~with residential lots with road frontage of 300 feet or less along~~
11 ~~either side of the highway for the length of that part of the~~
12 ~~highway that is under review for a proposed change in the speed~~
13 ~~limit, the township board may petition the county road commission~~
14 ~~or in charter counties where there is no road commission, but there~~
15 ~~is a county board of commissioners, the township board may petition~~
16 ~~the county board of commissioners for a proposed change in the~~
17 ~~speed limit. The county road commission or in charter counties~~
18 ~~where there is no road commission, but there is a county board of~~
19 ~~commissioners, the township board may petition the county board of~~
20 ~~commissioners to approve the proposed change in the speed limit~~
21 ~~without the necessity of an engineering and traffic investigation.~~

22 (3) ~~(5)~~ If upon investigation the state transportation
23 department or county road commission and the department of state
24 police find it in the interest of public safety, they may order the
25 township board, or city or village officials to erect and maintain,
26 take down, or regulate the speed control signs, signals, or devices
27 as directed, and in default of an order the state transportation

1 department or county road commission may cause the designated
2 signs, signals, and devices to be erected and maintained, taken
3 down, regulated, or controlled, in the manner previously directed,
4 and pay for the erecting and maintenance, removal, regulation, or
5 control of the sign, signal, or device out of the highway fund
6 designated.

7 (4) ~~(6)~~—A public record of all speed control signs, signals,
8 or devices authorized under this section shall be filed in the
9 office of the county clerk of the county in which the highway is
10 located, and a certified copy shall be prima facie evidence in all
11 courts of the issuance of the authorization. The public record with
12 the county clerk shall not be required as prima facie evidence of
13 authorization in the case of signs erected or placed temporarily
14 for the control of speed or direction of traffic at points where
15 construction, repairs, or maintenance of highways is in progress,
16 or along a temporary alternate route established to avoid the
17 construction, repair, or maintenance of a highway, if the signs are
18 of uniform design approved by the state transportation department
19 and the department of state police and clearly indicate a special
20 control, when proved in court that the temporary traffic control
21 sign was placed by the state transportation department or on the
22 authority of the state transportation department and the department
23 of state police or by the county road commission or on the
24 authority of the county road commission, at a specified location.

25 (5) ~~(7)~~—A person who fails to observe an authorized speed or
26 traffic control sign, signal, or device is responsible for a civil
27 infraction.

1 (6) ~~(8)~~ Except as otherwise provided in this section, the
2 maximum speed limit on all freeways shall be 70 miles per hour
3 except that ~~if the state transportation department and the~~
4 ~~department of state police~~ **MAY** jointly determine upon the basis of
5 an engineering and traffic investigation ~~that the speed of~~
6 ~~vehicular traffic on a freeway is greater or less than is~~
7 ~~reasonable or safe under the conditions found to exist upon a part~~
8 ~~of the freeway, the departments acting jointly may determine and~~
9 ~~declare~~ a reasonable and safe maximum or minimum speed limit on
10 that freeway that is ~~not more than 70 miles per hour but not less~~
11 ~~than 55 miles per hour and that shall be effective when appropriate~~
12 ~~signs giving notice of the speed limit are erected. The minimum~~
13 ~~speed limit on all freeways is 55 miles per hour except if reduced~~
14 ~~speed is necessary for safe operation or in compliance with law or~~
15 ~~in compliance with a special permit issued by an appropriate~~
16 ~~authority.~~

17 (7) ~~(9)~~ The maximum rates of speed allowed under this section
18 are subject to the maximum rates established under ~~section 629b,~~
19 ~~section 627(5) to (7)~~ for certain vehicles and vehicle combinations
20 ~~and section 629(4).~~

21 (8) ~~(10)~~ Except for the general speed limit described in
22 subsection (1), speed limits established ~~pursuant to~~ **UNDER** this
23 section shall be known as absolute speed limits.

24 Sec. 629. (1) Local authorities may establish ~~or increase~~ the
25 prima facie speed limits on highways under their jurisdiction
26 subject to the following limitations:

27 (a) A highway within a business district on which the prima

1 facie speed limit is ~~increased~~ **MORE THAN 25 MILES PER HOUR** shall be
2 designated a through highway at the entrance to which vehicles
3 shall be required to stop before entering, except that where 2 of
4 these through highways intersect, local authorities may require
5 traffic on only 1 highway to stop before entering the intersection.

6 (b) The local authorities shall place and maintain, upon all
7 through highways in which the permissible speed is ~~increased~~ **MORE**
8 **THAN 25 MILES PER HOUR**, adequate signs giving notice of the special
9 regulations and shall also place and maintain upon each highway
10 intersecting a through highway, appropriate signs which shall be
11 reflectorized or illuminated at night.

12 (c) Local authorities may establish prima facie lawful speed
13 limits on highways outside of business districts that are
14 consistent with the limits established in section 627(2).

15 **(D) LOCAL AUTHORITIES MAY ESTABLISH SPEED LIMITS BASED ON AN**
16 **ENGINEERING AND TRAFFIC STUDY UNDER SECTION 627(6). A SPEED LIMIT**
17 **ESTABLISHED AS DESCRIBED IN THIS SUBDIVISION SUPERSEDES A SPEED**
18 **LIMIT ESTABLISHED UNDER SECTION 627(2).**

19 (2) The state transportation department shall establish the
20 speed upon all trunk line highways located within cities and
21 villages as follows:

22 (a) A written copy of the authorization or determination shall
23 be filed in the office of the county clerk of the county or
24 counties where the highway is located and a certified copy of the
25 authorization or determination shall be prima facie evidence in all
26 courts of the issuance of the authorization or determination.

27 (b) When the state transportation department increases the

1 speed upon a trunk line highway as provided in this act, subject to
2 section 627a, the state transportation department shall place and
3 maintain upon these highways adequate signs giving notice of the
4 permissible speed fixed by the state transportation commission.

5 (3) Local authorities are authorized to decrease the prima
6 facie speed limits to not less than 15 miles per hour in public
7 parks under their jurisdiction. A decrease in the prima facie speed
8 limits is binding when adequate signs are duly posted giving notice
9 of the reduced speeds.

10 (4) Local authorities are authorized to decrease the prima
11 facie speed limits to not less than 25 miles an hour on each street
12 or highway under their jurisdiction that is adjacent to a publicly
13 owned park or playground. A decrease in the prima facie speed
14 limits is binding when adequate signs are duly posted giving notice
15 of the reduced speeds. As used in this subsection, "local
16 authority" includes the county road commission with the concurrence
17 of the township board of a township for a street or highway within
18 the boundaries of the township.

19 ~~— (5) The maximum rates of speed allowed under this section are~~
20 ~~subject to the maximum rate established under section 629b.~~

21 (5) ~~(6)~~—A person who exceeds a lawful speed limit established
22 under this section is responsible for a civil infraction.

23 (6) ~~(7)~~—As used in this section, "local authority" means the
24 governing body of a city or village, except as provided in
25 subsection (4).

26 Sec. 633. (1) In every charge of a violation of a **POSTED** speed
27 regulation in this chapter, the complaint or citation and the

1 summons or notice to appear ~~—~~shall specify the speed at which the
2 defendant is alleged to have driven and the speed applicable within
3 the district or at the location.

4 (2) The provision of this chapter declaring speed limitations
5 shall not be construed to relieve the plaintiff in a civil action
6 from the burden of proving negligence on the part of the defendant
7 as the proximate cause of an accident.

8 Enacting section 1. Section 629b of the Michigan vehicle code,
9 1949 PA 300, MCL 257.629b, is repealed.

10 Enacting section 2. This amendatory act does not take effect
11 unless Senate Bill No.____ or House Bill No. 6165(request no.
12 05583'09) of the 95th Legislature is enacted into law.

HOUSE BILL No. 6165

May 14, 2010, Introduced by Reps. Rick Jones, Bettie Scott, Schuitmaker, Durhal, Leland, Cushingberry, Slavens, Womack, Constan, Liss, Huckleberry, Polidori, Young, Geiss, Bledsoe, LeBlanc, Stanley, Robert Jones, Clemente, Bennett, Hammel, Gregory, Tlaib, Lipton, Horn, McDowell, Johnson, Dean, Meadows, Espinoza, Mayes, Agema, Marleau, Kowall, Paul Scott, Opsommer, Calley, Kurtz, DeShazor, Rocca, Stamas, Proos, Crawford, Lund, Lori, Bolger, Genetski, Knollenberg, Haines, Moore, Sheltroun and Hildenbrand and referred to the Committee on Urban Policy.

A bill to amend 1949 PA 300, entitled "Michigan vehicle code," by amending sections 320a, 606, 608, 609, 610, 627, 627a, 629c, and 721 (MCL 257.320a, 257.606, 257.608, 257.609, 257.610, 257.627, 257.627a, 257.629c, and 257.721), section 320a as amended by 2010 PA 58, section 606 as amended by 1980 PA 518, sections 627 and 629c as amended by 2006 PA 85, section 627a as amended by 2005 PA 88, and section 721 as amended by 2000 PA 154, and by adding section 30a.

THE PEOPLE OF THE STATE OF MICHIGAN ENACT:

1 **SEC. 30A. "MICHIGAN MANUAL OF UNIFORM TRAFFIC CONTROL**
 2 **DEVICES" MEANS THE MANUAL ADOPTED BY THE STATE TRANSPORTATION**
 3 **DEPARTMENT AND THE DEPARTMENT OF STATE POLICE UNDER SECTION 608.**

1 Sec. 320a. (1) The secretary of state shall record the date
2 of conviction, civil infraction determination, or probate court
3 disposition, and the number of points for each, based on the
4 following formula, except as otherwise provided in this section
5 and section 629c:

6 (a) Manslaughter, negligent homicide, or a
7 felony resulting from the operation of a motor
8 vehicle, ORV, or snowmobile.....6 points

9 (b) A violation of section 601b(2) or (3),
10 601c(1) or (2), or 653a(3) or (4) or, beginning
11 October 31, 2010, a violation of section 601d.....6 points

12 (c) A violation of section 625(1), (4), (5),
13 (7), or (8), section 81134 or 82127(1) of the
14 natural resources and environmental protection act,
15 1994 PA 451, MCL 324.81134 and 324.82127, or a law or
16 ordinance substantially corresponding to section
17 625(1), (4), (5), (7), or (8), or section 81134
18 or 82127(1) of the natural resources and
19 environmental protection act, 1994 PA 451,
20 MCL 324.81134 and 324.82127.....6 points

21 (d) Failing to stop and disclose identity
22 at the scene of an accident when required by law.....6 points

23 (e) Operating a motor vehicle in violation
24 of section 626.....6 points

25 (f) Fleeing or eluding an officer.....6 points

26 (g) A violation of section ~~627(9)~~**627(6)** pertaining
27 to speed in a work zone described in that section
28 by exceeding the lawful maximum by more than
29 15 miles per hour.....5 points

30 (h) A violation of any law other than the

1 law described in subdivision (g) or ordinance
2 pertaining to speed by exceeding the lawful
3 maximum by more than 15 miles per hour.....4 points
4 (i) A violation of section 625(3) or (6),
5 section 81135 or 82127(3) of the natural
6 resources and environmental protection act,
7 1994 PA 451, MCL 324.81135 and 324.82127,
8 or a law or ordinance substantially corresponding
9 to section 625(3) or (6) or section 81135
10 or 82127(3) of the natural resources and
11 environmental protection act, 1994 PA 451,
12 MCL 324.81135 and 324.82127.....4 points
13 (j) A violation of section 626a or a law
14 or ordinance substantially corresponding to
15 section 626a.....4 points
16 (k) A violation of section 653a(2).....4 points
17 (l) A violation of section ~~627(9)~~ **627(6)** pertaining
18 to speed in a work zone described in that section
19 by exceeding the lawful maximum by more than 10
20 but not more than 15 miles per hour.....4 points
21 (m) Beginning October 31, 2010, a
22 moving violation resulting in an at-fault
23 collision with another vehicle, a person,
24 or any other object.....4 points
25 (n) A violation of any law other than the
26 law described in subdivision (l) or ordinance
27 pertaining to speed by exceeding the lawful
28 maximum by more than 10 but not more than 15
29 miles per hour or careless driving in violation
30 of section 626b or a law or ordinance substantially
31 corresponding to section 626b.....3 points

1 (o) A violation of section ~~627(9)~~ **627(6)** pertaining
2 to speed in a work zone described in that section
3 by exceeding the lawful maximum by 10 miles per
4 hour or less.....3 points

5 (p) A violation of any law other than the law
6 described in subdivision (o) or ordinance
7 pertaining to speed by exceeding the lawful maximum
8 by 10 miles per hour or less.....2 points

9 (q) Disobeying a traffic signal or stop sign,
10 or improper passing.....3 points

11 (r) A violation of section 624a, 624b, or
12 a law or ordinance substantially corresponding to
13 section 624a or 624b.....2 points

14 (s) A violation of section 310e(4) or (6) or
15 a law or ordinance substantially corresponding to
16 section 310e(4) or (6).....2 points

17 (t) All other moving violations pertaining to
18 the operation of motor vehicles reported under
19 this section.....2 points

20 (u) A refusal by a person less than 21 years of
21 age to submit to a preliminary breath test required
22 by a peace officer under section 625a.....2 points

23 (2) Points shall not be entered for a violation of section
24 310e(14), 311, 602b, 625m, 658, 717, 719, 719a, or 723.

25 (3) Points shall not be entered for bond forfeitures.

26 (4) Points shall not be entered for overweight loads or for
27 defective equipment.

28 (5) If more than 1 conviction, civil infraction
29 determination, or probate court disposition results from the same

1 incident, points shall be entered only for the violation that
2 receives the highest number of points under this section.

3 (6) If a person has accumulated 9 points as provided in this
4 section, the secretary of state may call the person in for an
5 interview as to the person's driving ability and record after due
6 notice as to time and place of the interview. If the person fails
7 to appear as provided in this subsection, the secretary of state
8 shall add 3 points to the person's record.

9 (7) If a person violates a speed restriction established by
10 an executive order issued during a state of energy emergency as
11 provided by 1982 PA 191, MCL 10.81 to 10.89, the secretary of
12 state shall enter points for the violation pursuant to subsection
13 (1).

14 (8) The secretary of state shall enter 6 points upon the
15 record of a person whose license is suspended or denied pursuant
16 to section 625f. However, if a conviction, civil infraction
17 determination, or probate court disposition results from the same
18 incident, additional points for that offense shall not be
19 entered.

20 (9) If a Michigan driver commits a violation in another
21 state that would be a civil infraction if committed in Michigan,
22 and a conviction results solely because of the failure of the
23 Michigan driver to appear in that state to contest the violation,
24 upon receipt of the abstract of conviction by the secretary of
25 state, the violation shall be noted on the driver's record, but
26 no points shall be assessed against his or her driver's license.

27 Sec. 606. (1) ~~The provisions of this~~ **THIS** chapter shall ~~DOES~~

1 not ~~be considered to~~ prevent local authorities with respect to
 2 streets or highways under the jurisdiction of the local authority
 3 and within the reasonable exercise of the police power from **DOING**

4 **ANY OF THE FOLLOWING:**

5 (a) Regulating the standing or parking of vehicles.

6 (b) Regulating the impoundment or immobilization of vehicles
 7 whose owner has failed to answer 6 or more parking violation
 8 notices or citations regarding illegal parking.

9 (c) Regulating traffic by means of police officers or
 10 traffic control signals.

11 (d) Regulating or prohibiting processions or assemblages on
 12 the highways or streets.

13 (e) Designating particular highways as 1-way highways and
 14 requiring that all vehicles on those highways be moved in 1
 15 specific direction.

16 (f) Regulating the speed of vehicles in public parks.

17 (g) Designating any highway as a through highway and
 18 requiring that all vehicles stop before entering or crossing the
 19 through highway; designating any intersection as a stop
 20 intersection and requiring all vehicles to stop at 1 or more
 21 entrances to ~~these intersections~~ **THE INTERSECTION**; or designating
 22 ~~intersections at which vehicular traffic shall be required~~ **ANY**
 23 **INTERSECTION AS A YIELD INTERSECTION AND REQUIRING ALL VEHICLES**
 24 to yield the right-of-way at 1 or more entrances to ~~these~~
 25 ~~intersections~~ **THE INTERSECTION**.

26 (h) Restricting the use of highways as authorized in section
 27 726.

1 (i) Regulating the operation of bicycles and requiring the
2 registration and licensing of bicycles, including the requirement
3 of a registration fee.

4 (j) Regulating or prohibiting the turning of vehicles at
5 intersections.

6 (k) Increasing **OR DECREASING** the prima facie speed limits as
7 authorized in this act. **A PRIMA FACIE SPEED LIMIT SHALL BE**
8 **CONSISTENT WITH SECTION 627(2) UNLESS IT IS BASED ON AN**
9 **ENGINEERING STUDY UNDER SECTION 627(9).**

10 (l) Adopting other traffic regulations as are specifically
11 authorized by this chapter.

12 **(2) ALL TRAFFIC REGULATIONS DESCRIBED IN SUBSECTION (1)**
13 **SHALL BE BASED ON STANDARD AND ACCEPTED ENGINEERING STANDARDS AS**
14 **SPECIFIED IN THE MANUAL OF TRAFFIC CONTROL DEVICES ADOPTED UNDER**
15 **SECTION 608.**

16 **(3) ~~(2)~~**A local authority shall not erect or maintain a stop
17 sign or traffic control device at a location so as to require the
18 traffic on any state trunk line highway to stop before entering
19 or crossing any intersecting highway unless approval in writing
20 has been first obtained from the director of the state
21 transportation department.

22 **(4) ~~(3)~~**An ordinance or regulation enacted under subsection
23 (1)(a), (d), (e), (f), (g), (i), or (j) shall not be enforceable
24 until signs giving notice of the local traffic regulations are
25 posted upon or at the entrance to the highway or street or part
26 of the highway or street affected, as may be most appropriate,
27 and are sufficiently legible as to be seen by an ordinarily

1 observant person. The posting of signs giving the notice shall
 2 not be required for a local ordinance ~~which~~**THAT** does not differ
 3 from the provisions of this act regulating the parking or
 4 standing of vehicles; nor to ordinances of general application
 5 throughout the jurisdiction of the municipalities enacting the
 6 ordinances ~~which~~**THAT** prohibit, limit, or restrict all night
 7 parking or parking during the early morning hours, if signs,
 8 approximately 3 feet by 4 feet ~~,~~**AND** sufficiently legible as to
 9 be seen by an ordinarily observant person, giving notice of these
 10 ordinances relating to all night parking or parking during the
 11 early morning hours, are posted on highways at the corporate
 12 limits of the municipality.

13 (5) ~~(4)~~A local authority, in providing by ordinance for the
 14 impounding of any motor vehicle parked contrary to a local
 15 ordinance, shall not require a bond or cash deposit by the owner
 16 of the motor vehicle in excess of \$500.00 in order to recover the
 17 possession of the motor vehicle pending final adjudication of the
 18 case.

19 Sec. 608. The state ~~highway commissioner~~**TRANSPORTATION**
 20 **DEPARTMENT** and ~~commissioner~~**DEPARTMENT** of state police shall
 21 adopt a manual and specifications for a uniform system of
 22 traffic-control devices consistent with the provisions of this
 23 chapter for use upon highways within this state. ~~Such uniform~~
 24 ~~system~~**THE MANUAL** shall correlate with and so far as possible
 25 conform to the ~~system~~**FEDERAL MANUAL** then current as approved by
 26 the ~~American Association of State Highway Officials~~**UNITED STATES**
 27 **DEPARTMENT OF TRANSPORTATION, FEDERAL HIGHWAY ADMINISTRATION,** and

1 ~~such manual~~ may be revised whenever necessary to carry out the
 2 provisions of this act. It is ~~hereby declared to be~~ the policy of
 3 ~~the~~ **THIS** state ~~of Michigan~~ to achieve, insofar as is practicable,
 4 uniformity in the design, ~~and shape,~~ and color scheme of traffic
 5 signs, signals, and guide posts erected and maintained upon the
 6 streets and highways within the state with other states.

7 **DEFINITIONS AND MEANINGS FOUND IN THE MANUAL ARE SUPPLEMENTAL TO**
 8 **THE DEFINITIONS UNDER CHAPTER I AND APPLY TO THIS ACT UNLESS THEY**
 9 **ARE IN CONFLICT WITH THIS ACT.**

10 Sec. 609. (1) ~~(a) The state highway commission~~
 11 **TRANSPORTATION DEPARTMENT** shall place or require to be placed,
 12 and maintain or require to be maintained, ~~such traffic control~~
 13 **TRAFFIC CONTROL** devices ~~, conforming to said manual and~~
 14 ~~specifications,~~ upon all state highways as it ~~shall deem~~
 15 **CONSIDERS** necessary to indicate and to carry out the provisions
 16 of this chapter or to regulate, warn, or guide traffic. **THE**
 17 **TRAFFIC CONTROL DEVICES SHALL CONFORM TO THE SPECIFICATIONS OF**
 18 **THE MANUAL OF TRAFFIC CONTROL DEVICES ADOPTED UNDER SECTION 608.**

19 (2) ~~(b) No local authority shall place or maintain any~~
 20 ~~traffic control~~ **TRAFFIC CONTROL** device upon any trunk line
 21 highway under the jurisdiction of the state ~~highway commissioner~~
 22 **TRANSPORTATION DEPARTMENT** except by the latter's permission or
 23 upon any county road without the permission of the county road
 24 commission having jurisdiction ~~thereof~~ **OF THE ROAD**. With the
 25 approval of the **STATE TRANSPORTATION** department, ~~of state~~
 26 ~~highways,~~ the board of county road commissioners of any county ~~,~~
 27 ~~at its option,~~ may install and maintain uniform ~~traffic control~~

1 **TRAFFIC CONTROL** devices according to the standards promulgated by
 2 the **STATE TRANSPORTATION** department ~~of state highways~~ and as
 3 required by the ~~commission~~ **STATE TRANSPORTATION DEPARTMENT** on
 4 trunk line highways, if the cost would be less than that
 5 estimated by the state ~~highway commission~~ **TRANSPORTATION**
 6 **DEPARTMENT**, ~~billing~~ **AND BILL** the state ~~highway commission~~
 7 **TRANSPORTATION DEPARTMENT** for its share of the cost of
 8 installation.

9 Sec. 610. (1) ~~(a)~~ Local authorities and county road
 10 commissions in their respective jurisdictions shall place and
 11 maintain ~~such~~ **THE** traffic control devices upon highways under
 12 their jurisdiction as they ~~may deem~~ **CONSIDER** necessary to
 13 indicate and to carry out the provisions of this chapter or local
 14 traffic ordinances or to regulate, warn, or guide traffic. ~~All~~
 15 ~~such~~ **THE** traffic control devices hereafter erected shall conform
 16 to the ~~state manual and~~ specifications **ADOPTED UNDER SECTION 608**.

17 (2) ~~(b)~~ The state ~~highway commissioner~~ **TRANSPORTATION**
 18 **DEPARTMENT** shall withhold from any township, incorporated
 19 village, city, or county, ~~—~~ failing to comply with ~~the provisions~~
 20 ~~of~~ sections 608, 609, 612, and 613 ~~—~~ the share of weight and
 21 gasoline tax refunds otherwise due the township, incorporated
 22 village, city, or county. Notice of ~~such~~ **A failure TO COMPLY**, and
 23 a reasonable time to comply ~~therewith~~ **AFTER NOTICE**, shall first
 24 be given.

25 (3) ~~(c)~~ A person, firm, or corporation shall not sell or
 26 offer for sale to local authorities and local authorities shall
 27 not purchase or manufacture any traffic control device ~~which~~ **THAT**

1 does not conform to the ~~Michigan manual of uniform traffic~~
 2 ~~control devices except by permission of the director of the~~
 3 ~~department of state highways~~ **SPECIFICATIONS ADOPTED UNDER SECTION**
 4 **608.**

5 Sec. 627. (1) A person operating a vehicle on a highway
 6 shall operate that vehicle at a careful and prudent speed not
 7 greater than nor less than is reasonable and proper, having due
 8 regard to the traffic, surface, and width of the highway and of
 9 any other condition ~~then-existing~~ **AT THAT TIME**. A person shall
 10 not operate a vehicle upon a highway at a speed greater than that
 11 which will permit a stop within the assured, clear distance
 12 ahead.

13 (2) Except in those instances where a lower speed is
 14 specified in this chapter or the speed is unsafe ~~pursuant to~~
 15 **UNDER** subsection (1), it is prima facie lawful for the operator
 16 of a vehicle to operate that vehicle at a speed not exceeding the
 17 following, except when this speed would be unsafe:

18 (a) 25 miles per hour on all highways in a business
 19 district. ~~as that term is defined in section 5.~~

20 (b) 25 miles per hour in public parks unless a ~~different~~
 21 **HIGHER** speed is ~~fixed~~ **DETERMINED TO BE APPROPRIATE** and ~~duly~~
 22 **PROPERLY** posted.

23 (c) 25 miles per hour on all highways or parts of highways
 24 within the boundaries of land platted under the land division
 25 act, 1967 PA 288, MCL 560.101 to 560.293, or the condominium act,
 26 1978 PA 59, MCL 559.101 to 559.276, unless a ~~different~~ **HIGHER**
 27 speed is ~~fixed and~~ **DETERMINED TO BE APPROPRIATE AND PROPERLY**

1 posted. HIGHWAYS ADJACENT TO AREAS DESCRIBED IN THIS SUBDIVISION
2 OR LYING BETWEEN 2 OR MORE AREAS DESCRIBED IN THIS SUBDIVISION
3 SHALL NOT BE CONSIDERED TO BE WITHIN THE BOUNDARIES OF THOSE
4 AREAS.

5 (d) 25 miles per hour on a highway segment with 60 or more
6 vehicular access points within 1/2 mile.

7 (e) 35 miles per hour on a highway segment with not less
8 than 45 vehicular access points but no more than 59 vehicular
9 access points within 1/2 mile.

10 (f) 45 miles per hour on a highway segment with not less
11 than 30 vehicular access points but no more than 44 vehicular
12 access points within 1/2 mile.

13 (G) HIGHWAY SEGMENTS MORE THAN 1/2 MILE LONG WITH A
14 CONSISTENT DENSITY OF ACCESS POINTS EQUAL TO THE NUMBER OF ACCESS
15 POINTS DESCRIBED IN SUBDIVISION (D), (E), OR (F) SHALL BE POSTED
16 AT THE SPEED SPECIFIED IN THE COINCIDING SUBDIVISION. A SEPARATE
17 DETERMINATION SHALL BE MADE FOR EACH ADJOINING HIGHWAY SEGMENT
18 CONTAINING CHANGES IN ACCESS POINT DENSITY.

19 (H) SPEED LIMIT SIGNS SHALL NOT BE POSTED ON HIGHWAYS LESS
20 THAN 1/2 MILE LONG. THE OPERATOR OF A MOTOR VEHICLE UPON A
21 HIGHWAY UNDER THIS SUBDIVISION MAY PROCEED AT A CAREFUL AND
22 PRUDENT SPEED AS DESCRIBED IN SUBSECTION (1).

23 (3) It is prima facie unlawful for a person to exceed the
24 speed limits prescribed in subsection (2), except as provided in
25 section 629.

26 (4) A person operating a vehicle in a mobile home park as
27 ~~defined in section 2 of the mobile home commission act, 1987 PA~~

1 96, MCL 125.2302, shall operate that vehicle at a careful and
 2 prudent speed, not greater than a speed that is reasonable and
 3 proper, having due regard for the traffic, surface, width of the
 4 roadway, and all other conditions existing **AT THAT TIME**, and not
 5 greater than a speed that permits a stop within the assured clear
 6 distance ahead. It is prima facie unlawful for the operator of a
 7 vehicle to operate that vehicle at a speed exceeding 15 miles an
 8 hour in a mobile home park. **AS USED IN THIS SUBSECTION, "MOBILE**
 9 **HOME PARK" MEANS THAT TERM** as defined in section 2 of the mobile
 10 home commission act, 1987 PA 96, MCL 125.2302.

11 ~~—— (5) A person operating a passenger vehicle drawing another~~
 12 ~~vehicle or trailer shall not exceed the posted speed limit.~~

13 (5) ~~(6)~~ Except as otherwise provided in this subsection, a
 14 person operating a truck with a gross weight of 10,000 pounds or
 15 more, a truck-tractor, a truck-tractor with a semi-trailer or
 16 trailer, or a combination of these vehicles shall not exceed a
 17 speed of 55 miles per hour on highways, streets, or freeways and
 18 shall not exceed a speed of 35 miles per hour during the period
 19 when reduced loadings are being enforced in accordance with this
 20 chapter. However, a person operating a school bus, a truck, a
 21 truck-tractor, or a truck-tractor with a semi-trailer or trailer
 22 described in this subsection shall not exceed a speed of 60 miles
 23 per hour on a freeway if the maximum speed limit on that freeway
 24 is 70 miles per hour.

25 ~~—— (7) Except as otherwise provided in subsection (6), a person~~
 26 ~~operating a school bus shall not exceed the speed of 55 miles per~~
 27 ~~hour.~~

1 ~~—— (8) The maximum rates of speeds allowed under this section~~
 2 ~~are subject to the maximum rate established under section 629b.~~

3 (6) ~~(9)~~—A person operating a vehicle on a highway, when
 4 entering and passing through a work zone described in section
 5 79d(a) where a normal lane or part of the lane of traffic has
 6 been closed due to highway construction, maintenance, or
 7 surveying activities, shall not exceed a speed of 45 miles per
 8 hour unless a different speed limit is determined for that work
 9 zone by the state transportation department, a county road
 10 commission, or a local authority, based on accepted engineering
 11 practice. The state transportation department, a county road
 12 commission, or a local authority shall post speed limit signs in
 13 each work zone described in section 79d(a) that indicate the
 14 speed limit in that work zone and shall identify that work zone
 15 with any other traffic control devices necessary to conform to
 16 the Michigan manual of uniform traffic control devices. A person
 17 shall not exceed a speed limit established under this section or
 18 a speed limit established under section 628 or 629.

19 (7) ~~(10)~~—Subject to subsections (1) and (2)(c), speed limits
 20 established ~~pursuant to~~ **UNDER** this section are not valid unless
 21 properly posted. In the absence of a properly posted sign, the
 22 speed limit in effect shall be the general speed limit ~~pursuant~~
 23 ~~to~~ **UNDER** section 628(1).

24 (8) ~~(11)~~—Nothing in this section prevents the establishment
 25 of an absolute speed limit ~~pursuant to~~ **UNDER** section 628. Subject
 26 to subsection (1), an absolute speed limit established ~~pursuant~~
 27 ~~to~~ **UNDER** section 628 supersedes a prima facie speed limit

1 established pursuant to ~~UNDER~~ this section.

2 (9) ~~(12)~~ Nothing in this section shall be construed as
3 justification to deny a traffic and engineering investigation. A
4 TRAFFIC CONTROL ORDER SHALL BE USED TO ESTABLISH SPEED LIMITS
5 BASED ON A TRAFFIC AND ENGINEERING STUDY.

6 (10) ~~(13)~~ As used in this section, "vehicular access point"
7 means a driveway or intersecting roadway.

8 (11) ~~(14)~~ A person who violates ~~this section~~ SUBSECTIONS (1)
9 TO (6) is responsible for a civil infraction.

10 (12) A SPEED LIMIT ESTABLISHED UNDER THIS CHAPTER SHALL BE
11 POSTED AT A MULTIPLE OF 5 MILES PER HOUR AND SHALL BE WITHIN 5
12 MILES PER HOUR OF THE EIGHTY-FIFTH PERCENTILE SPEED OF FREE-
13 FLOWING TRAFFIC ON THE FASTEST PORTION OF THAT HIGHWAY SEGMENT.
14 HOWEVER, THE SPEED LIMIT SHALL NOT BE POSTED AT LESS THAN THE
15 SEVENTY-FIFTH PERCENTILE SPEED OF FREE-FLOWING TRAFFIC ON THE
16 FASTEST PORTION OF THAT HIGHWAY SEGMENT.

17 (13) IF A HIGHWAY SEGMENT HAS A DESIGN SPEED THAT IS LOWER
18 THAN THE EIGHTY-FIFTH PERCENTILE SPEED OF FREE-FLOWING TRAFFIC ON
19 THAT HIGHWAY SEGMENT, THE ROAD AUTHORITY HAVING JURISDICTION OVER
20 THAT HIGHWAY SEGMENT MAY POST APPROPRIATE ADVISORY SPEED SIGNS,
21 OR OTHER WARNING SIGNS THAT CONFORM TO THE MICHIGAN MANUAL OF
22 UNIFORM TRAFFIC CONTROL DEVICES ON THAT HIGHWAY SEGMENT. AS USED
23 IN THIS SUBSECTION, "DESIGN SPEED" MEANS THAT TERM AS USED IN AND
24 DETERMINED UNDER "A POLICY ON GEOMETRIC DESIGN OF HIGHWAYS AND
25 STREETS," FIFTH EDITION, 2004, ISSUED BY THE AMERICAN ASSOCIATION
26 OF STATE HIGHWAY AND TRANSPORTATION OFFICIALS (AASHTO),
27 HEADQUARTERED AT 444 NORTH CAPITOL STREET NW, SUITE 249,

1 WASHINGTON, DC 20001.

2 Sec. 627a. (1) As used in this section and section 629:

3 (a) "Regularly scheduled school session" means that part of
4 a day of student instruction that is followed by a break for
5 lunch or by a final dismissal of the student body for that day.

6 (b) "School" means an educational institution **FOR NO HIGHER**
7 **THAN EIGHTH GRADE** operated by a local school district or by a
8 private, denominational, or parochial organization. School does
9 not include an educational institution that the department of
10 education determines has its entire student population in
11 residence at the institution.

12 (c) "School zone" means school property on which a school
13 building is located and the area adjacent to the school property
14 that is designated by the signs required under subsection (2).
15 Except as otherwise provided in subsection (5), the school zone
16 extends not more than 1,000 feet from the property line of the
17 school in each direction. **IF 2 OR MORE SCHOOLS OCCUPY THE SAME**
18 **PROPERTY OR ADJACENT PROPERTIES, AND AN ENGINEERING STUDY**
19 **DETERMINES THE NEED FOR A SCHOOL ZONE FOR THESE SCHOOLS, 1**
20 **COMBINED SCHOOL ZONE SHALL BE ESTABLISHED IF THE SCHOOLS' SCHOOL**
21 **DAYS BEGIN AND END AT THE SAME TIME. OVERLAPPING SCHOOL ZONES**
22 **SHALL BE ESTABLISHED IF THEIR SCHOOL DAYS BEGIN AND END AT**
23 **DIFFERENT TIMES.**

24 (2) Except as provided in subsection (4), the prima facie
25 speed limit in a school zone, which shall be in force not ~~less~~
26 **MORE** than 30 minutes ~~but not more than 1 hour~~ before the first
27 regularly scheduled school session until school commences and

1 from dismissal until not less ~~MORE~~ than 30 minutes ~~but not more~~
 2 ~~than 1 hour~~ after the last regularly scheduled school session,
 3 and during a lunch period ~~when~~ **ONLY IF** students are permitted to
 4 leave the school, **MAY BE DECREASED BY NOT MORE THAN 15 MILES PER**
 5 **hour BUT** shall be **NOT LESS THAN** 25 miles an hour, if permanent
 6 signs designating the school zone and the speed limit in the
 7 school zone are posted ~~at the request of the school~~
 8 ~~superintendent~~ **BASED ON ENGINEERING AND TRAFFIC STUDY**. The signs
 9 shall conform to the Michigan ~~manual of uniform traffic control~~
 10 ~~devices~~ **SPECIFICATIONS ADOPTED UNDER SECTION 608. PERMANENT SIGNS**
 11 **SHALL DISPLAY THE SCHOOL ZONE SPEED LIMIT AT ALL TIMES. LOUVERED**
 12 **SIGNS AND DIGITAL MESSAGE SIGNS MAY BE USED TO SUPPLEMENT THE**
 13 **PERMANENT SIGNS REQUIRED UNDER THIS SECTION.**

14 (3) This section does not apply to a limited access highway
 15 or to that portion of a street or highway over which a pedestrian
 16 overhead walkway is erected, if the walkway is adjacent to school
 17 property and is designed and located so as to be used ~~, and is~~
 18 ~~being used,~~ as the principal means by which students of a school
 19 that has property adjacent to the walkway travel to and from the
 20 school.

21 (4) Local authorities may, ~~increase or decrease~~ **UNDER**
 22 **SECTION 629, ESTABLISH** the prima facie speed limit ~~limits~~ **LIMITS** within
 23 a school zone under their jurisdiction ~~pursuant to section 629~~
 24 **CONSISTENT WITH THIS SECTION.**

25 (5) Notwithstanding the requirements for a school zone as
 26 defined in subsection (1)(c), if a school is located in an area
 27 that requires school children to cross a state trunk line highway

1 or county highway that has a speed limit of 35 miles per hour or
2 more to attend that school, the school superintendent may submit
3 a request to the state transportation ~~commission~~ **DEPARTMENT**,
4 county road commission, or local authority having jurisdiction
5 over the roadway, as applicable, for a school crossing as
6 permitted under section 613a. If, based on the traffic
7 engineering studies, the road authority determines the need for a
8 lower speed limit, the road authority may designate the crossing
9 as a school zone. Before submitting a request, the school
10 superintendent shall have completed a school route plan as
11 prescribed by section 7A-1 of the Michigan manual of uniform
12 traffic control devices.

13 ~~—— (6) Notwithstanding the 25-mile-per-hour prima facie speed~~
14 ~~limit established by subsection (2), the prima facie speed limit~~
15 ~~for any street in a school zone that has sidewalks along at least~~
16 ~~1 side of the street, which shall be in force during the same~~
17 ~~periods that a 25-mile-per-hour speed limit provided by~~
18 ~~subsection (2) would otherwise be effective, shall be set at the~~
19 ~~limit requested by the superintendent of schools with~~
20 ~~jurisdiction over the school within the school zone, but this~~
21 ~~limit shall neither be more than 15 miles per hour below the~~
22 ~~regularly posted speed limit for that street nor less than 25~~
23 ~~miles per hour. Permanent signs designating the school zone and~~
24 ~~the speed limit in the school zone shall be posted. These signs~~
25 ~~shall conform to the Michigan manual of uniform traffic control~~
26 ~~devices.~~

27 (6) ~~(7)~~—If appropriate, the school superintendent may

1 request that a sign be erected in the school zone indicating that
 2 a school is in session year-round. A sign erected under this
 3 subsection shall be posted on the same signpost as the school
 4 zone sign and immediately below the school zone sign. The sign
 5 shall read "Year-Round School" and shall conform to the Michigan
 6 manual of uniform traffic control devices.

7 Sec. 629c. (1) Notwithstanding sections 320a and 907, a
 8 person who is determined responsible or responsible "with
 9 explanation" for a civil infraction for violating the maximum
 10 speed limit on a limited access freeway or part of a limited
 11 access freeway upon which the maximum speed limit is 55 miles per
 12 hour or more shall be ordered by the court to pay a minimum fine
 13 and shall have points entered on his or her driving record by the
 14 secretary of state only according to the following schedule,
 15 except as otherwise provided in subsections (2) and (3):

<u>Number of miles per hour</u>			<u>Minimum</u>
<u>that the vehicle exceeded the</u>			
<u>applicable speed limit at the</u>			<u>Fine</u>
<u>time of the violation</u>	<u>Points</u>		
1 to 5	0		\$10.00
6 to 10	1		\$20.00
11 to 15	2		\$30.00
16 to 25	3		\$40.00
26 or over	4		\$50.00

25 (2) Subsection (1) does not apply to a person operating a
 26 vehicle or vehicle combination for which the maximum rate of
 27 speed is established pursuant to section 627(5). ~~to (7).~~

1 (3) For a violation of a maximum speed limit on a limited
2 access freeway by a person operating a vehicle or vehicle
3 combination described in subsection (2), points shall be assessed
4 under section 320a and fines shall be assessed under section 907.

5 Sec. 721. (1) Except as otherwise provided in subsection
6 (5), a passenger vehicle or a pickup truck shall not be driven
7 upon a highway drawing or having attached to the passenger
8 vehicle or pickup truck more than 1 vehicle or trailer.

9 (2) The drawbar or other connection between 2 vehicles, 1 of
10 which is towing or drawing the other on a highway, shall not
11 exceed 15 feet in length from 1 vehicle to the other. If the
12 connection consists of a chain, rope, or cable, there shall be
13 displayed upon the connection a red flag or other signal or cloth
14 not less than 12 inches both in length and width.

15 (3) A vehicle or trailer towed or drawn by a vehicle shall
16 be attached to the vehicle with forms of coupling devices in a
17 manner so that when the combination is operated in a linear
18 alignment on a level, smooth, paved surface, the movement of the
19 towed or drawn vehicle or trailer does not deviate more than 3
20 inches to either side of the path of the towing vehicle that tows
21 or draws it. The vehicle or trailer shall also be connected to
22 the towing vehicle by suitable safety chains or devices, 1 on
23 each side of the coupling and at the extreme outer edge of the
24 vehicle or trailer. Each chain or device and connection used
25 shall be of sufficient strength to haul the vehicle or trailer
26 when loaded. In the case of an implement of husbandry with a
27 gross vehicle weight rating or gross combination weight rating of

1 10,000 pounds or less, the safety chains or devices required
2 under this subsection shall conform to the federal motor carrier
3 safety regulations requirements contained in 49 ~~C.F.R.~~ **CFR**
4 393.70(d)(5).

5 (4) A pickup truck with a fifth wheel assembly shall not tow
6 a semitrailer unless the fifth wheel assembly conforms to the
7 standards prescribed in the motor carrier safety act of 1963,
8 1963 PA 181, MCL 480.11 to ~~480.22~~ **480.25**.

9 (5) Notwithstanding subsection (1), a pickup truck with a
10 towing rating equal to, or greater than, the weight being towed,
11 equipped with a fifth wheel assembly that conforms with the
12 standards prescribed in the motor carrier safety act of 1963,
13 1963 PA 181, MCL 480.11 to ~~480.22~~ **480.25**, towing attached with a
14 semitrailer designed for recreational living purposes may tow an
15 additional trailer or semitrailer under the following conditions:

16 (a) The additional trailer or semitrailer shall be attached
17 ~~pursuant to~~ **AS DESCRIBED IN** subsection (3). The safety chains
18 described in subsection (3) shall be securely attached at the
19 extreme outer edge of the attached trailer or semitrailer with a
20 locking mechanism. The towing vehicle hitch shall be of
21 substantial material and shall be attached in a proper and
22 skillful manner to the frame of the towing vehicle.

23 (b) The total length of the pickup truck, semitrailer
24 designed for recreational living purposes, and additional trailer
25 or semitrailer, and load, shall not exceed 65 feet on any
26 highways in this state.

27 (c) The gross weight of the additional trailer or

1 semitrailer towed or drawn shall not exceed the empty weight of
2 the pickup truck or the empty weight of the semitrailer.

3 (6) For the purposes of this section, a pickup truck towing
4 a semitrailer and additional trailer shall be considered a
5 passenger vehicle. ~~and shall comply with the speed limit~~
6 ~~requirements of section 627(5).~~

7 (7) A person who violates this section is responsible for a
8 civil infraction.

9 Enacting section 1. This amendatory act does not take effect
10 unless Senate Bill No. ____ or House Bill No. 6164(request no.
11 05584'09) of the 95th Legislature is enacted into law.

Paul Bueche

From: Representative Lee Gonzales [leegonzales@mihouse reps.com]
Sent: Friday, May 28, 2010 2:15 PM
To: Paul Bueche
Subject: Capitol Update



Dear friend,

Welcome once again to my e-newsletter. In this edition, you'll find news from the Capitol and important issues that impact the 49th House District.

House Passes Plan to Allow MDOT to Enter Into Public-Private Agreements

This week the Michigan House of Representatives [passed my bill \(HB 4961\)](#) that will allow the Michigan Department of Transportation (MDOT) to enter into public-private partnerships in order to attract private investment for public infrastructure projects throughout the state.

Funding for Michigan's transportation infrastructure has reached a critical point. A key component to attracting new businesses to Michigan is being able to assure prospective employers that our roads and public transportation infrastructure will meet their needs presently and in the future. Yet funding for the state's roads and infrastructure has decreased significantly over the years. We must therefore consider alternative means of paying for these costly projects.

These type of partnerships could be used in Michigan for major projects where MDOT lacks the funds to move forward, and where federal funding is expected to decline in the short and long-term, without expending state transportation dollars. Examples include the expansion of I-75, I-94 or most notably a project known as the Detroit River International Crossing (DRIC). A second bridge between Detroit and Windsor, Ontario will support trade, improve traffic flow and create tens of thousands of Michigan jobs. In fact, studies show that that the additional crossing will create many as 40,000 direct and indirect jobs in Michigan.

As we all know trucks carry the trade that fuels the Michigan/Canadian economies that currently support 220,000 Michigan jobs. DRIC is a vital part of revitalizing our economy and I am proud to have sponsored the bill that allows for DRIC and dozens of other public infrastructure projects throughout Michigan to move forward and stay competitive in the 21st century global economy.

Retirement Bill Update

The Legislature recently passed a series of retirement reforms for school employees. These reforms will raise the multiplier used to calculate pension benefits to 1.6 percent for employees who are currently eligible to retire and opt to do so after July 1, but before Sept. 1. If the employee is eligible – their age and years of service equal 80 – this multiplier will be 1.55 percent. The plan also makes significant retirement changes for employees hired after July 1, including moving to a hybrid system partly based on defined benefits and partly on defined contributions.

I voted against this bill because I disagree with the fact that during the conference committee process the teacher's unions were shut out of the negotiation process. I feel strongly that in our government, all interested parties should have an active voice and be involved.

2010 Memorial Day Parades and Events

There are many local parades in honor of Memorial Day occurring across the state, and some are happening in our own backyard. As your family comes together for barbecues and outdoor activities this Memorial Day, please consider coming out to one of these great, local events and taking time to remember the brave men and woman who have given their lives to defend our freedom, as well as those who are currently serving.

Saturday

- There will be a Memorial Day ceremony at 10 a.m. in **Flint Township** at the Flint City Cemetery on Linden Road near Pasadena, featuring the Honor Guard for 155 Chapter of the Marine Corps League playing Taps.

Sunday

- The Gov. Crapo Camp No. 145 and the Sons of the Union Veterans of the Civil War will conduct a Memorial Day Observance ceremony in **Flint** at 3:30 p.m. at Aventine Cemetery, located at the corner of Chavez Drive and Geneseret Street.
- The fifth annual 2010 Memorial Day Program at the Great Lakes National Cemetery at 4200 Belford Road will be held at 1 p.m. in **Holly Township**. Air Force veteran and Fox 2 News Meteorologist Rich Luterman will be the keynote speaker. The UAW Region 1 and Region 1A Honor Guard will present the colors and perform a rifle salute.

Monday

- Mass and ceremony at 9 a.m. in **Flint** at Old Cavalry Cemetery.
- A Memorial Day mass will be held at 10 a.m. at St. John Catholic Cemetery at 502 N. Dayton St. in **Davison**. Light refreshments will be served after the Mass, with mausoleum and chapel tours available.

- Memorial Day parade at 10 a.m. in **Fenton** and service hosted by the Curtis-Wolverton VFW Post No. 3243 and the Ladies Auxiliary. The parade will start at the Fenton Community Center and will end at Oakwood Cemetery, where a service will take place.
- Memorial Day parade will start at 11 a.m. at the Davison Area Fire Hall and process to the Municipal Center. A reception will follow at the VFW Hall in **Davison**.
- The second Annual Genesee Family Fun Festival in **Genesee Township** will begin with a Memorial Day parade at 11 a.m. with a celebration continuing at the pavilion until 4 p.m. The day includes an arts and crafts bazaar, classic car show and kid's activities.
- A noon Memorial Day ceremony will be held at Lovedale Cemetery in **Burton** with the Rev. Jonathan Earnest presiding and saying the opening prayer. Speakers include the Rev. Alfred Harris of Macedonia Missionary Baptist Church and the Rev. Cynthia Haroon of International World Harvest Church. Refreshments will be served after the program.
- A parade is scheduled to begin at noon in **Otisville** followed by a half hour program before participants move to a nearby Subway, located at the former Masonic Temple, where representatives of the Otisville Historical Society will lay a plaque in memory of Winfred Breckenridge, a longtime resident.
- The City of **Burton** will begin its Memorial Day celebration with a parade at 1 p.m. followed by a ceremony at 2:30 p.m. emceed by the Honorable Judge Richard Hughes. There will be free children's activities and carnival games from 2:30 to 5:30 p.m. and a candlelight service at 9 p.m., followed by fireworks. The events will be held at the Burton City Complex at 4303 S. Center Road.
- A short service will be held at 1 p.m. in **Swartz Creek** at the Veterans Memorial on Fortino Drive. Afterward, a flag retirement ceremony will be held at the American Legion Post 294 hall, followed by a potluck.
- Memorial Day commemoration will be at 6 p.m. in **Flushing** at the monument in the Flushing Cemetery. Flushing High School band, Flushing VFW Post 5666 and the American Legion Post 283 are some of the groups taking part in the service.

Free Publications Available

My office provides several informational booklets that inform citizens of their individual rights and state resources. Please use one of the three ways below to request FREE information:

1. E-mail me at **LeeGonzales@house.mi.gov** and indicate which publication you would like to receive along with your name, address, city and ZIP code;
2. Contact me by phone at (517) 373-7515 or toll-free at (800) FLINT-49 (354-6849); or
3. Fill out the coupon below and mail it to Rep. Lee Gonzales, P.O. Box 30014, Lansing, MI 48909-7514 along with your name, address, city and ZIP code.

_____ Consumer Protection Resource Guide

_____ Veterans Benefits and Services – Federal, State and Local Programs

- _____ Peace of Mind – A Guide to Medical and Legal Decisions
- _____ Services for Seniors – Laws and Programs for Senior Adults
- _____ Tenants and Landlords: A Practical Guide
- _____ Getting to Know Michigan Coloring Book
- _____ Movin' On – Rights and Responsibilities of Young Adults
- _____ Your State Capitol – A Guide to Michigan's State Capitol Building

As always, thank you for the opportunity to represent the 49th House District. I look forward to hearing from you.

Sincerely,



 EMAIL REP. GONZALES

 REP. GONZALES'S WEBSITE



MICHIGAN HOUSE DEMOCRATS

[Click here to unsubscribe.](#)

Three American cities on the brink of broke



PHOTO: SPENCER PLATT/GETTY IMAGES

By Sara Behunek, contributor

May 28, 2010: 1:06 PM ET

FORTUNE -- Several downtrodden cities are on the verge of defaulting on their debt, putting financially encumbered states and taxpayers on the hook to pick up the tab. The National League of Cities says municipal governments will probably come up \$56 billion to \$83 billion short between now and 2012. That's the tab for decades of binge spending; municipal defaults could be our collective hangover.

Municipal bonds, issued to fund public projects such as roads and public buildings, have historically been seen as one of the safest places to invest, which is why 80% of municipal bond holders are individual households and mutual fund investors, explains Jeffrey Cleveland, municipal bond analyst at Payden & Rygel Investment

Management.

The average five-year cumulative default rate for investment-grade municipal bonds is less than half a percent, according to Moody's data. That's about one-third the amount of corporate debt defaults.

But municipal defaults are on the rise, and the trend is expected to continue. Last year 183 borrowers -- mostly "risky" municipal issuers, such as suburban developers in Florida -- were unable to make \$6.4 billion of payments. That's way up from 31 defaults on \$348 million just two years earlier, according to Distressed Debt Securities.

In the past year only one city has actually defaulted: Menasha, Wis. (Warrens, Wis. narrowly averted a default by agreeing to forbearance on a state loan.) But that could increase, says Matt Fabian, managing director at Municipal Market Advisors.

Rampant unemployment, tepid consumer spending, and deeply underfunded public pensions are the leading causes of the balance sheet issues cities are having today.

Advertisement

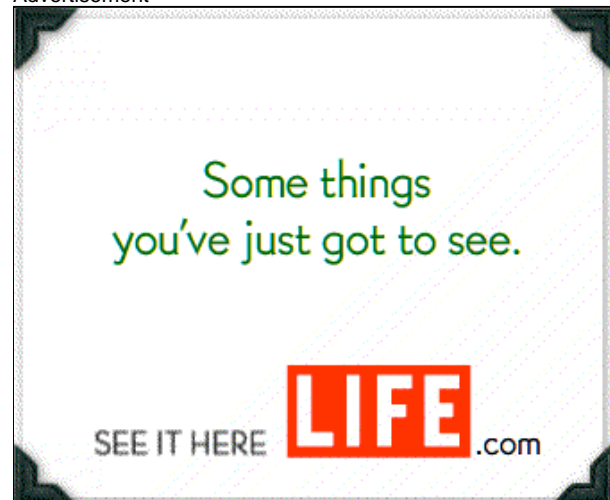

Some things
you've just got to see.

SEE IT HERE **LIFE**.com

Print Powered By  FormatDynamics™

But years of political chicanery and poor financial decision-making by city officials are what led to this problem.

These three municipalities have perhaps the most tenuous grips on staying in the black, thanks to all the above factors:

Jefferson County, Ala.

Jefferson County, Alabama's most populous county, with some 665,000 residents, is shouldering about \$5 billion of debt, most of which was issued to overhaul its sewer system in the mid-1990s. But the county's real troubles stem from a 2003 refinancing of the original fixed-rate bonds and a corrupt local government that accepted kickbacks in exchange for mangling the county's portfolio.

In an effort to benefit from lower interest rates, the county switched to floating-rate bonds, much like the variable-rate mortgages that clobbered the housing industry. It also bought billions in interest rate swaps, complex financial vehicles intended to hedge against changing interest rates. Needless to say, those instruments didn't perform as advertised and actually ended up costing the county more in fees.

Most of Jefferson County's bonds are guaranteed by insurers Financial Guaranty Insurance Corp. and Syncora. But those insurers also overextended themselves during the boom. Syncora was unable to pony up its share of a \$71 million payment due last year, and now without a net, Jefferson County has warned that a Chapter 9 bankruptcy may be in the cards.

Harrisburg, Penn.

Pennsylvania's capital owes \$68 million in bond interest payments this year -- \$3 million or so more than its entire annual budget. The Harrisburg Authority, the governing body that issued the bonds to construct a state-of-the-art trash incinerator, has already been unable to make several payments, and now the county government, which footed the bill last year for a \$775,000 swap fee, is suing for the funds.

The authority is also indebted to the owner of the trash-burning facility, Coventa Energy, to the tune of \$20 million. In April the authority also missed a \$637,500 payment to Coventa, and is now in the process of negotiating a forbearance.

The mayor has said the city won't declare bankruptcy, but the governor has vowed not to bail Harrisburg out, leaving everyone wondering what options are left. In the meantime, the city is sifting through its assets, some of which include arcane Western artifacts purchased by the previous mayor with public funds, to see whether

Advertisement

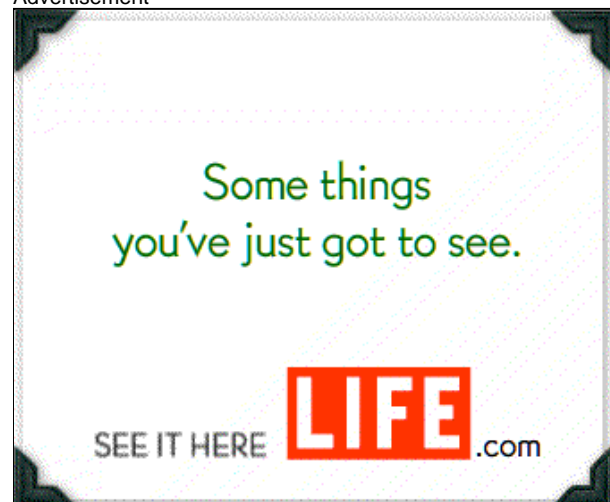

Print Powered By FormatDynamics™

there's anything they can put on eBay before the next payment comes due.

Detroit

To make up for a 2010 budget shortfall of \$280 million, Detroit issued \$250 million of 20-year municipal notes in March. The issuance followed on the heels of a warning from city officials that if its financial state didn't improve, it could be forced to declare bankruptcy. Nonetheless, demand for the bonds was high, thanks in large part to a guarantee that the state would make the payments if the city became insolvent. Michigan has already proved that it has few qualms about stepping in. In early 2009 the state took over the Detroit Public School System, which was facing a budget deficit of more than \$300 million. Now a governor-appointed "emergency financial manager" oversees every penny spent.

Bankruptcy and contagion risk

There's no standard operating procedure for a city or county default. In some cases the state steps in with a loan, and in others the city or county will declare bankruptcy, though that is rare. "There isn't the legal obligation," says Carl Dincesen, an independent tax-exempt-bond risk consultant.

Bankruptcy may not even be the best option, or the most efficient. The city of Vallejo, Calif. has been in Chapter 9 bankruptcy for two years. "Chapter 9 should be a final step, not a first option," Cleveland says. It opens a city up to seizure of public and perhaps even of private property, judicial oversight of city spending, state assumption of the debt, and a lien tax revenues.

Because of the rarity of such bankruptcy filings, experts seem to agree that a Greek-like contagion threat, in which exposure to bondholders is so great that a large-scale default or bankruptcy would cause a massive financial seizure, isn't likely in the U.S.

Still, a major default or bankruptcy would be a shock, just as Orange County's bankruptcy shook investor confidence in 1994. "Because economic growth prospects are bleak, [a bankruptcy would] drain resources away from service divisions and infrastructure finance," says Fabian. "It's going to be a drag on economic growth."

■

Advertisement

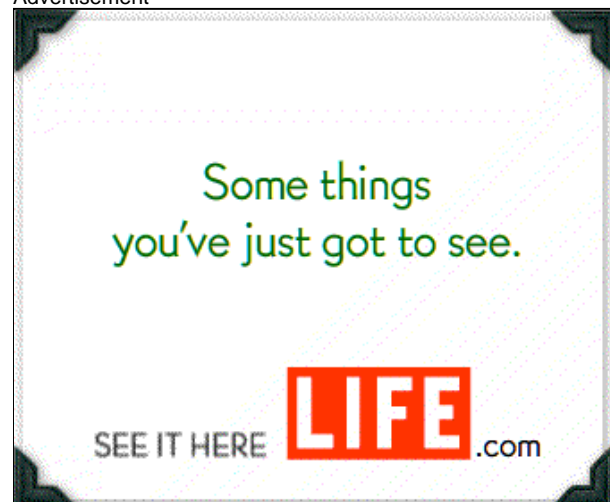

Print Powered By  FormatDynamics™



Roadways

Genesee County Road Commission

211 W. Oakley St., Flint, MI 48503
www.gcrc.org

Our mission, as Genesee County Road Commission employees, is to collectively provide and maintain a safe, cost-efficient and quality road system for the motorists of Genesee County.

Issue 4

June 10, 2010

Did you know?? Road commissions:

- ✓ have **NO** taxing authority;
- ✓ receive **NO** direct revenue from property taxes;
- ✓ get most of their funds from fuel taxes and vehicle registration fees.



Here is a list of the road improvement projects on schedule for this summer. Visit our website, www.gcrc.org, for complete details.

2010 Primary Road Projects

PROJECT NAME	PROJECT LOCATION	TYPE OF IMPROVEMENT	BUDGET ESTIMATE
Coldwater Bridge	Over CSX Railroad (Genesee Twp)	Joint repair	\$293,000
Perry Road Culvert	West of Belsay Road (Grand Blanc Twp)	Wingwall repair/sheetpiling	\$100,000
Irish Road	at Gates Elementary (Davison Twp)	Passing flare	\$98,000
Proposal P-1 Primary	Various locations	Pavement repair for chip seal	\$400,000
Proposal S-1 Primary	Various locations	Single chip seal	\$720,000
Proposal M-1 Primary	Various locations	Profile mill & micro-surfacing	\$500,000
TOTAL			\$2,111,000

2010 Federal Aid Projects

PROJECT NAME	PROJECT LOCATION	TYPE OF IMPROVEMENT	BUDGET ESTIMATE
Perry Road	at McGrath Drain (Grand Blanc Twp)	Guardrail removal and culvert replacement	\$118,400
Elms Road	Potter Road to Flushing Road (Mt. Morris Twp)	HMA pavement milling & resurfacing	\$850,000
Seymour Road	Ray Road to Baldwin Road (Gaines Twp)	HMA resurfacing	\$368,000
Duffield Road Bridge	over Shiawassee River (Argentine Twp)	Superstructure replacement	\$340,000
Lovejoy Road Bridge	over S. Branch of Shiawassee (Argentine Twp)	Bridge replacement	\$530,000
Dodge Road	Dosh Road to Oak Road (Forest Twp)	Pave shoulders w/rumble strips	\$35,600
McKinley Road	Near Dodge Road (Montrose Twp)	Pave shoulders w/rumble strips	\$67,000
Torrey Road	at Bishop Airport (Flint Twp)	Guardrail Install	\$58,780
Silver Lake Road	McCaslin Lk Rd to Lobdell Rd (Argentine Twp)	HMA resurfacing	\$933,329
Ballenger Highway	Flint CTL to Swartz Creek Bridge (Flint Twp)	Concrete pavement repair	\$1,327,883
Perry Road	Irish Road to Gale Road (Atlas Twp)	HMA resurfacing	\$388,584
TOTAL			\$5,017,576

2010 Local Road Projects

PROJECT NAME	PROJECT LOCATION	TYPE OF IMPROVEMENT	BUDGET ESTIMATE
Dyewood	Section 17 (Flint Twp)	Crush & shape/cold milling & resurfacing	\$1,106,000
Cook Culvert	over Atherton Drain (Gaines Twp)	Culvert replacement	\$192,000
Holly Springs Estates	Section 19 (Grand Blanc Twp)	Milling & HMA resurfacing	\$475,000
Jennings Road	Lahring to Thompson (Fenton Twp)	Crush & shape resurface w/paved shoulders	\$723,000
TOTAL			\$2,496,000

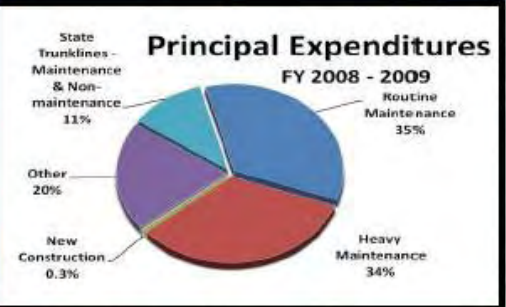

Road work is expensive!

Typical unit costs

Activity	Cost per mile
Single Chip Seal	\$18,000
Double Chip Seal	\$30,000
2" Asphalt Resurfacing	\$160,000
3" Asphalt Resurfacing	\$220,000
2" Asphalt Resurfacing (curbed)	\$245,000
Ditching, Grading and Paving	\$645,000

"Your suggestions and comments are greatly appreciated. Visit our website, www.gcrc.org and our Facebook page for automatic updates on lots of road topics and the most current information on all projects. Report a pothole at potholes@gcrc.org, email me directly at jdaly@gcrc.org or call me at 767-4920." John Daly, Manager-Director